Iplacex
enovus

Semana 6

Primeros pasos con Windows Server 2022

ASIGNATURA:

Sistemas Operativos

APRENDIZAJE ESPERADO

En esta actividad lograrás distinguir los intérpretes de comandos, realizar las acciones o ejecutar comandos que permiten la administración de: Servicios, Redes, Firewall

De este modo, aprenderás a ejecutar comandos y acciones que permitan programar una tarea, habilitar y configurar un servidor web usando el servicio IIS de Windows

INSTRUCCIONES GENERALES

Estimado(a) estudiante:

- Una vez realizada la lectura comprensiva del material de estudio de la semana n°6, te invitamos a realizar una serie de ejercicios de aplicación de conocimientos para poner en contexto práctico lo aprendido conceptualmente.

- Para responder las preguntas y/o realizar la siguiente actividad, refiérase principalmente a los contenidos trabajados en las semanas previas. También puedes recurrir a fuentes de información segura en Internet. En este caso debes declarar las referencias.

- Al finalizar la actividad te invitamos a responder una autoevaluación para que verifiques el logro de tu aprendizaje asociado a esta actividad

ACTIVIDAD

A continuación, te invitamos a desarrollar tres ejercicios de aplicación de los conocimientos tratados en los contenidos de la semana n°6.

Esta actividad se complementa con una pauta de autoevaluación al finalizar, para que verifiques el logro

I. EJERCICIO 1

1. b
2. c
3. ipconfig /release6
4. d

II. EJERCICIO 2

1. Deshabilitar servicio

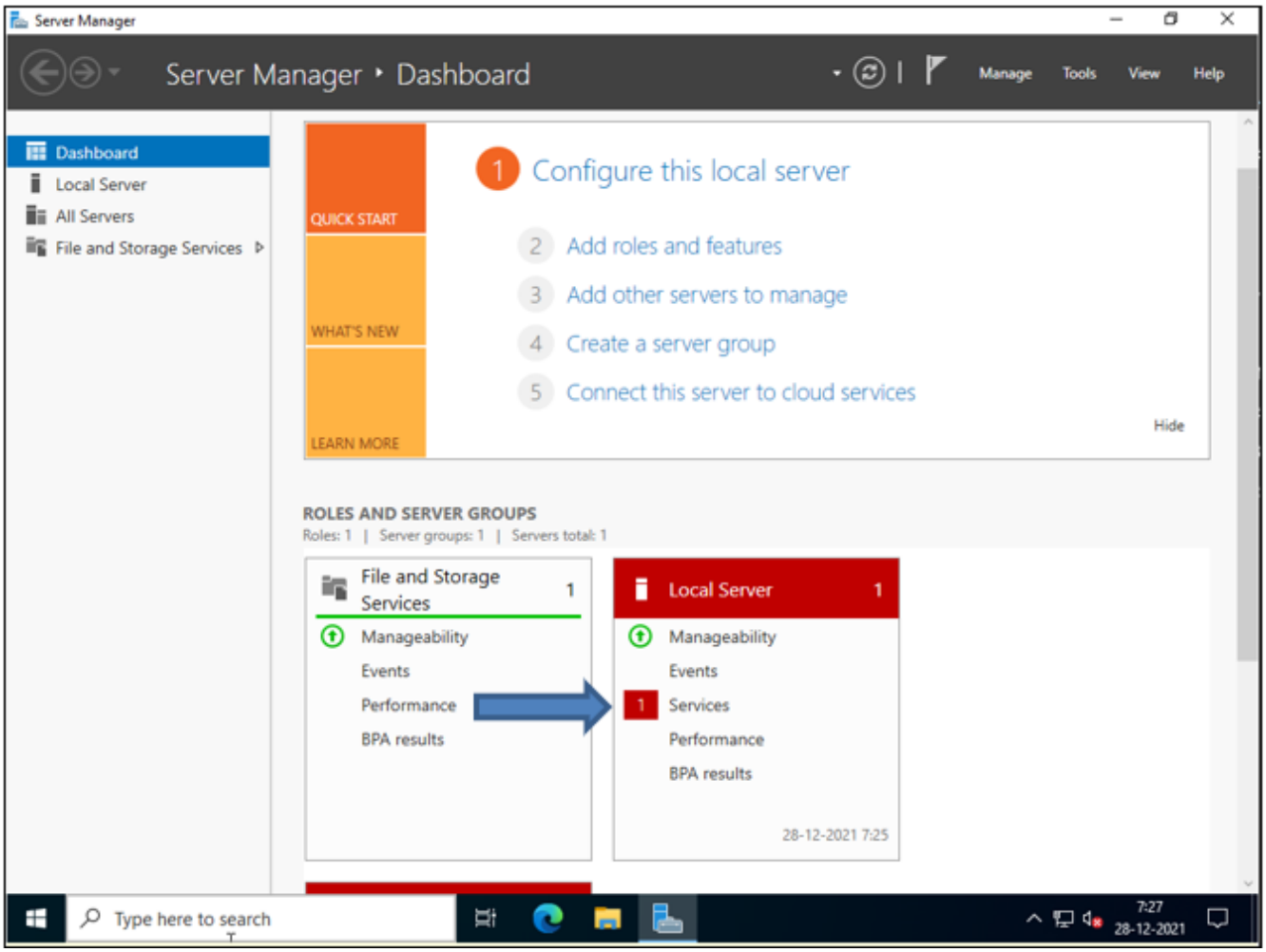

Obtener nombre del servicio

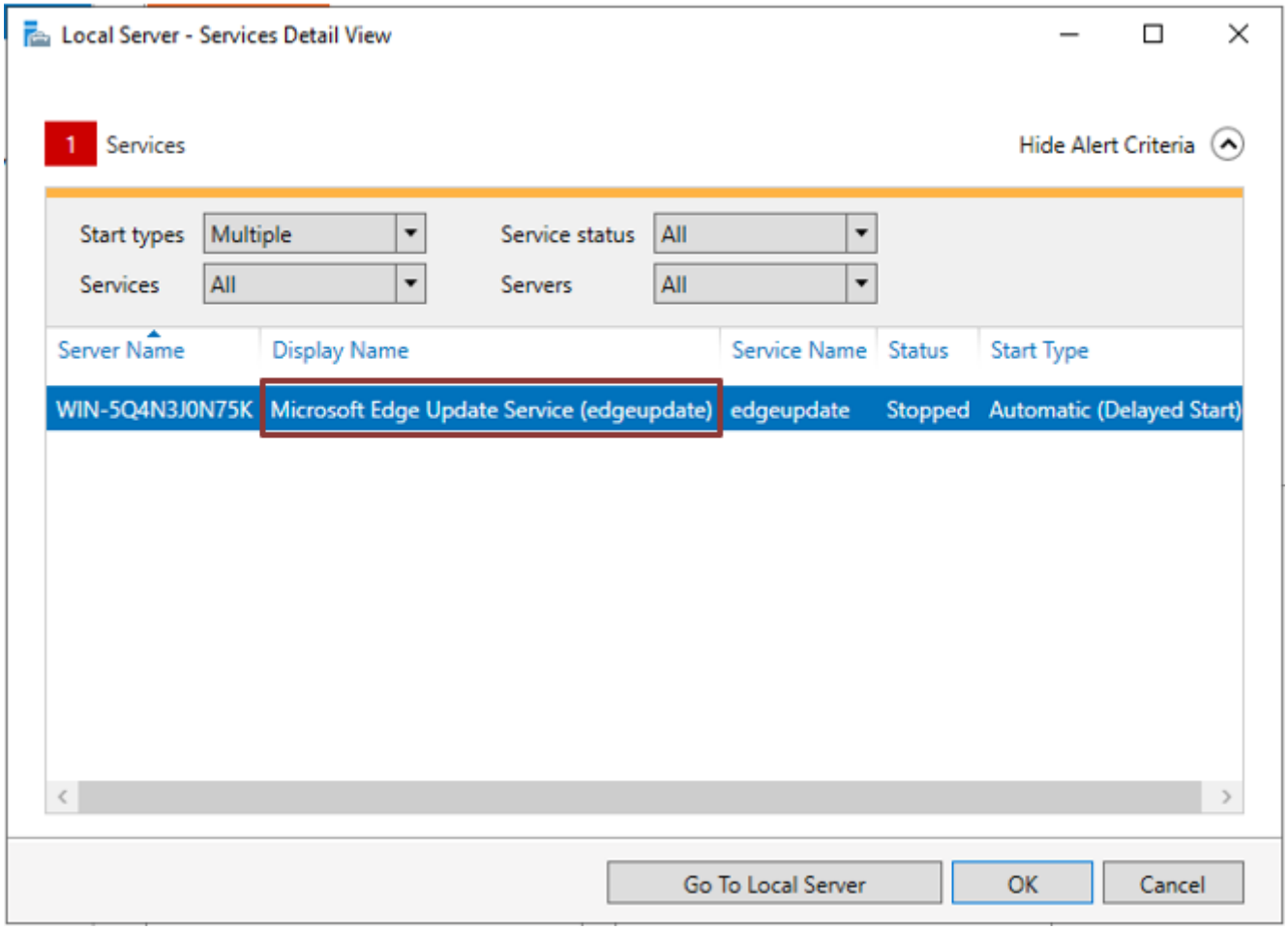

Abrir consola de servicios

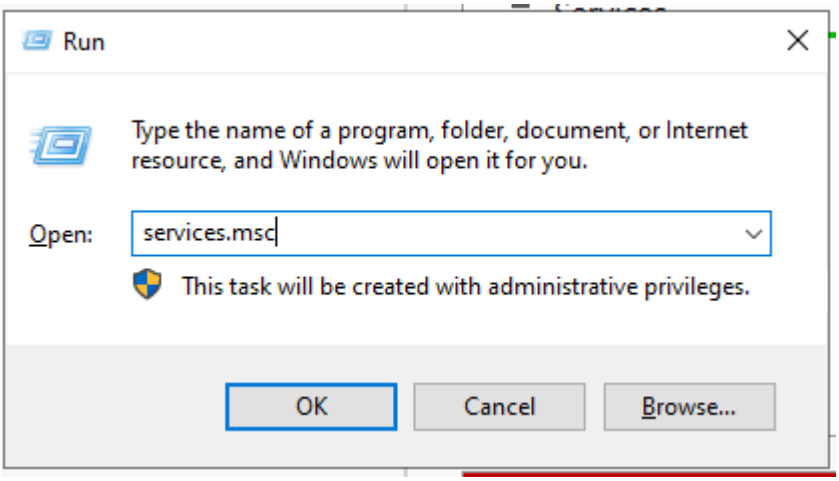

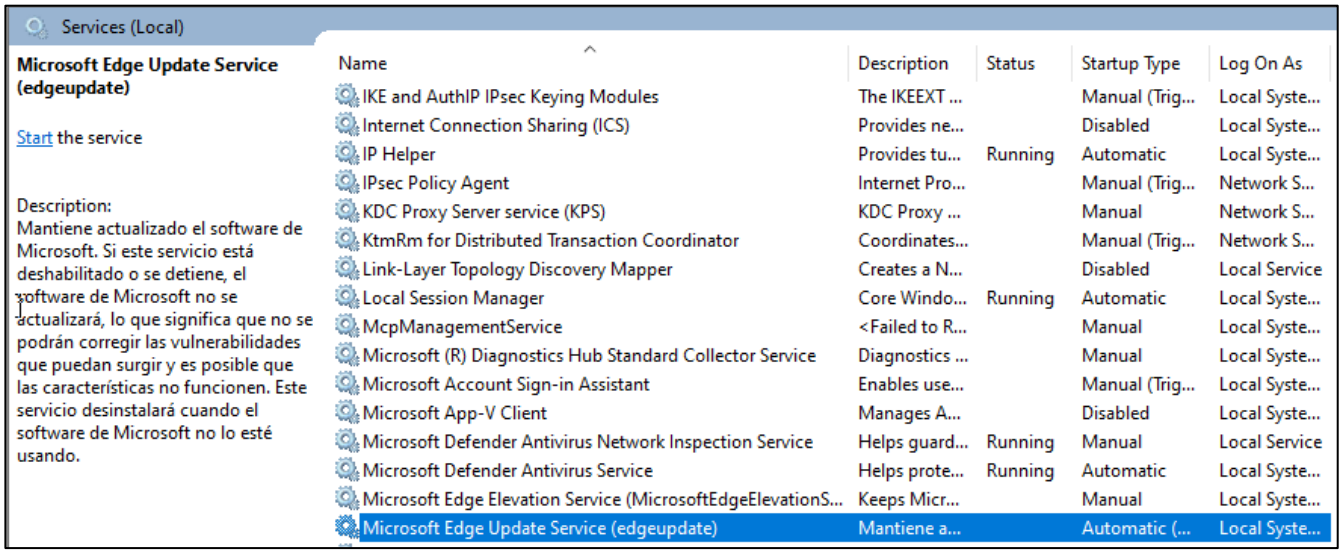

Si se intenta iniciar el servicio, es muy probable que se muestre el siguiente error:

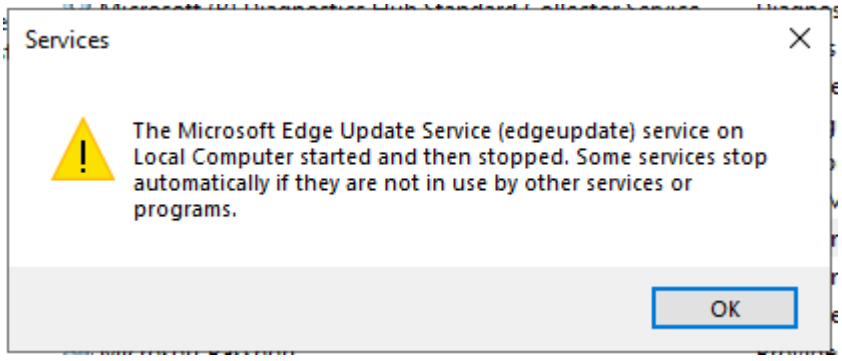

Por lo que se deberá deshabilitar:

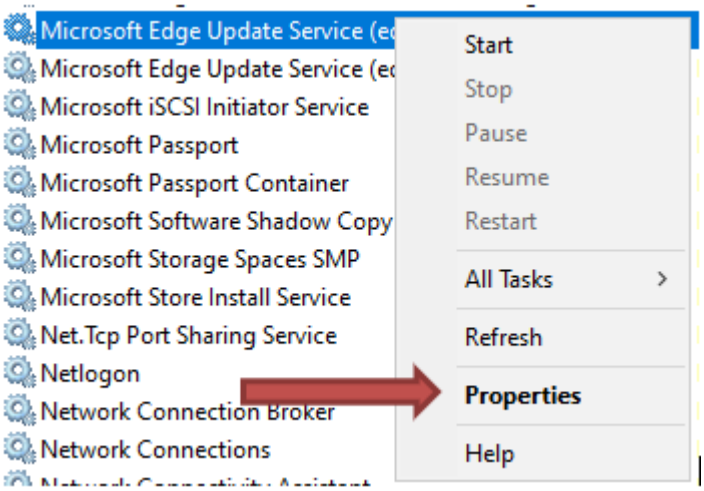

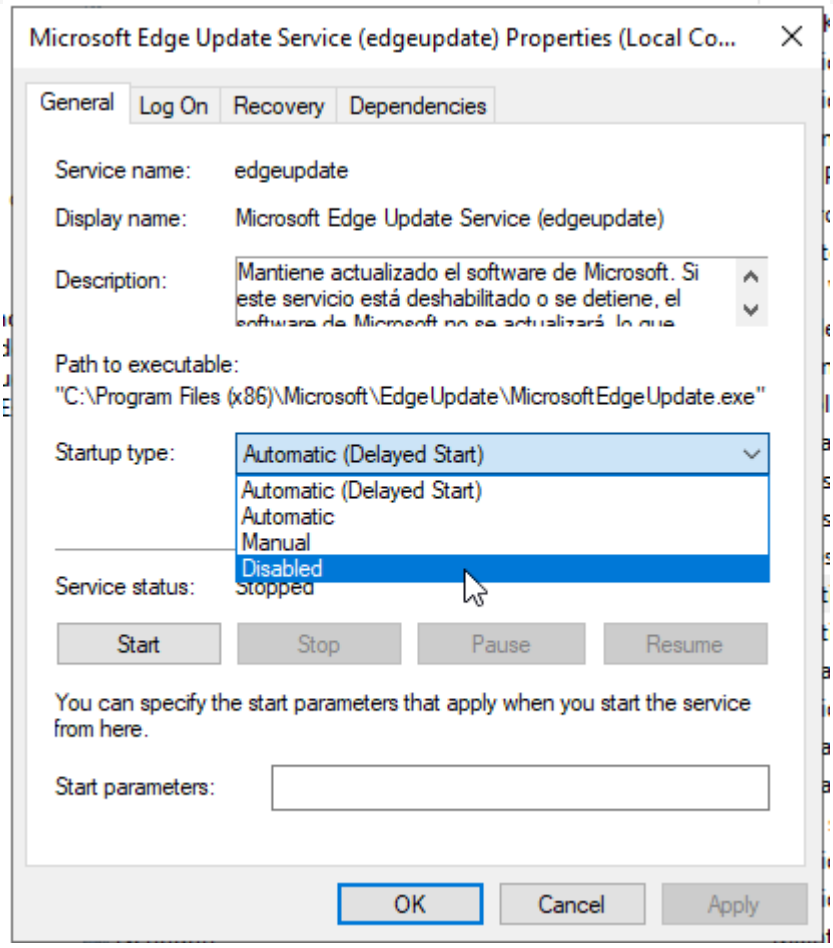
Microsoft Edge Update Service (edgeupdate) Properties (Local Co...
General
Log On
Recovery
Dependencies
Service name: edgeupdate
Display name: Microsoft Edge Update Service (edgeupdate)
Description: Mantiene actualizado el software de Microsoft. Si este servicio está deshabilitado o se detiene, el
Path to executable:
"C:\Program Files (x86)\Microsoft\EdgeUpdate\MicrosoftEdgeUpdate.exe"
Startup type: Automatic (Delayed Start)
Automatic (Delayed Start)
Automatic
Manual
Disabled
Service status: Stopped
Start
Stop
Pause
Resume
You can specify the start parameters that apply when you start the service from here.
Start parameters:
OK
Cancel
Apply

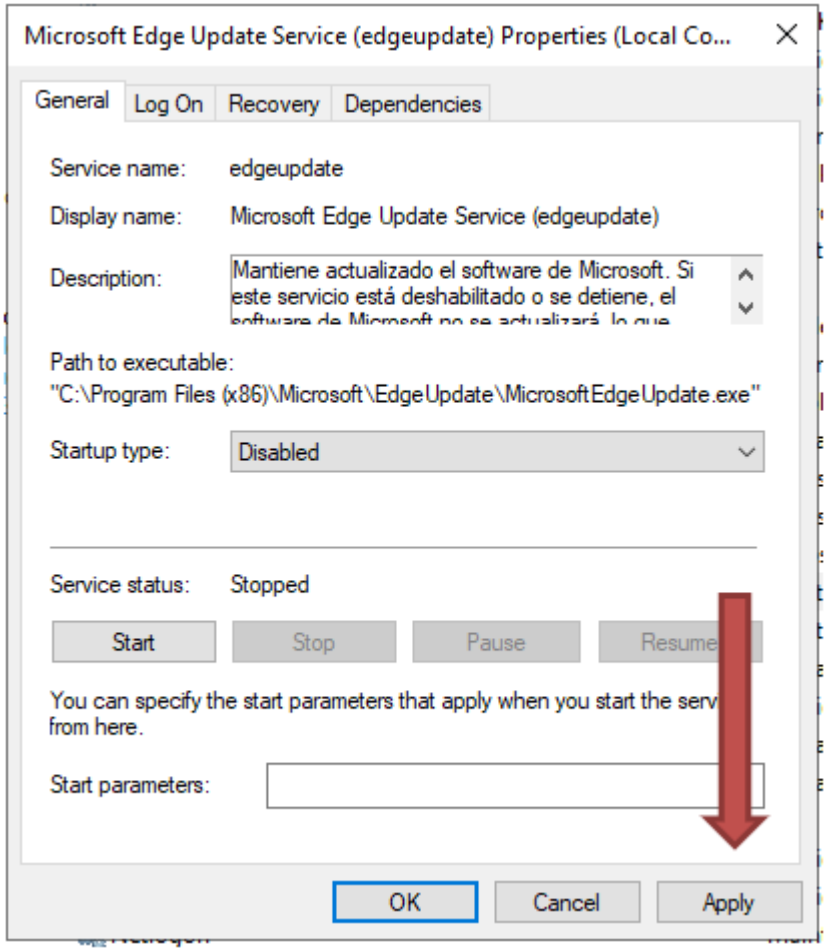
Microsoft Edge Update Service (edgeupdate) Properties (Local Co...
General
Log On
Recovery
Dependencies
Service name: edgeupdate
Display name: Microsoft Edge Update Service (edgeupdate)
Description: Mantiene actualizado el software de Microsoft. Si este servicio está deshabilitado o se detiene, el
Path to executable:
"C:\Program Files (x86)\Microsoft\EdgeUpdate\MicrosoftEdgeUpdate.exe"
Startup type: Disabled
Service status: Stopped
Start
Stop
Pause
Resume
You can specify the start parameters that apply when you start the serv
from here.
Start parameters:
OK
Cancel
Apply

Ahora, el servicio está deshabilitado, y el mensaje que salía en Server Manager, desaparecerá

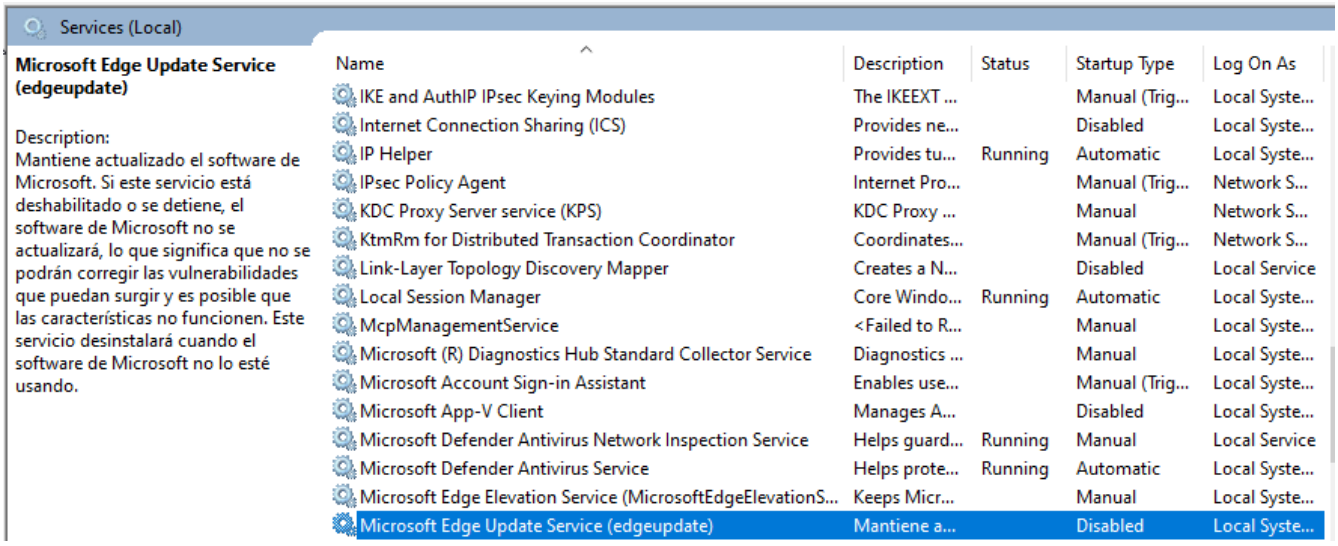

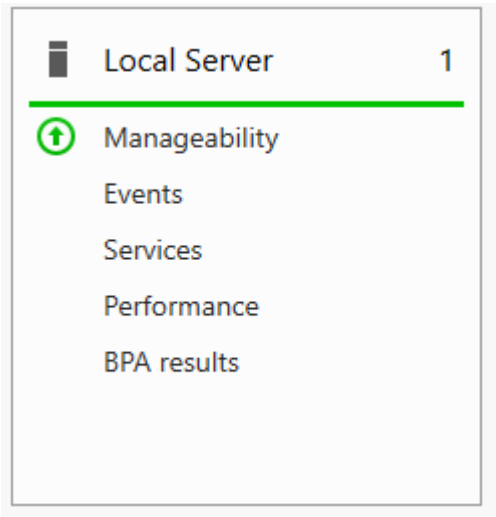

2. Reglas para MySQL

   - Regla MySQL TCP de entrada

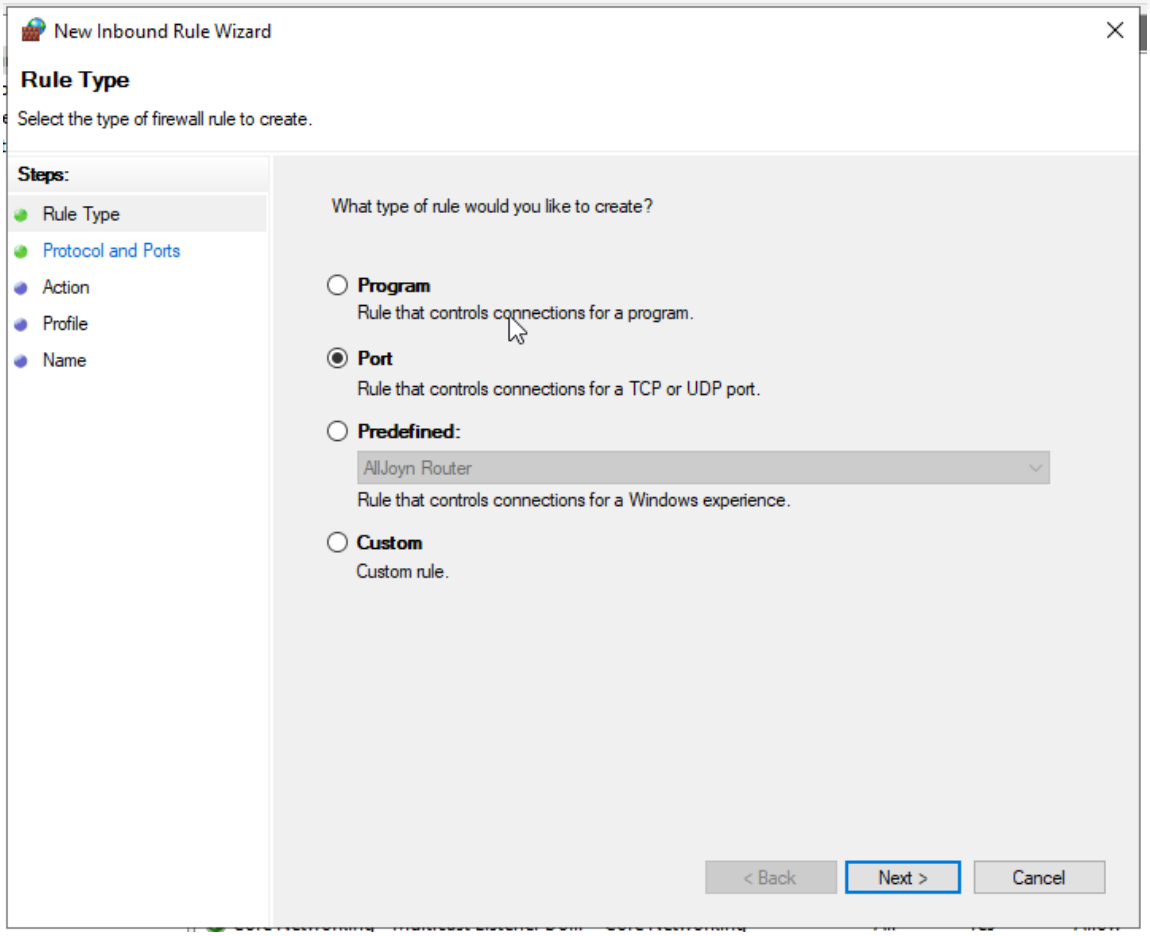
New Inbound Rule Wizard
Rule Type
Select the type of firewall rule to create.
Steps:
Rule Type
Protocol and Ports
Action
Profile
Name
What type of rule would you like to create?
Program
Rule that controls connections for a program.
Port
Rule that controls connections for a TCP or UDP port.
Predefined:
AllJoyn Router
Rule that controls connections for a Windows experience.
Custom
Custom rule.
< Back
Next >
Cancel

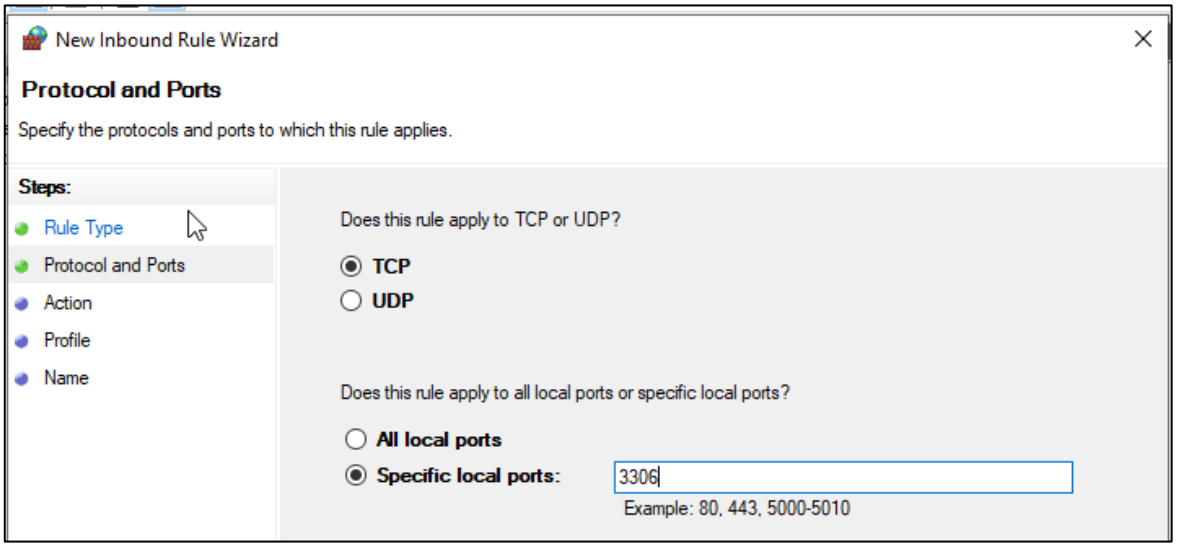
New Inbound Rule Wizard
Protocol and Ports
Specify the protocols and ports to which this rule applies.
Steps:
Rule Type
Protocol and Ports
Action
Profile
Name
Does this rule apply to TCP or UDP?
TCP
UDP
Does this rule apply to all local ports or specific local ports?
All local ports
Specific local ports:
3306
Example: 80, 443, 5000-5010

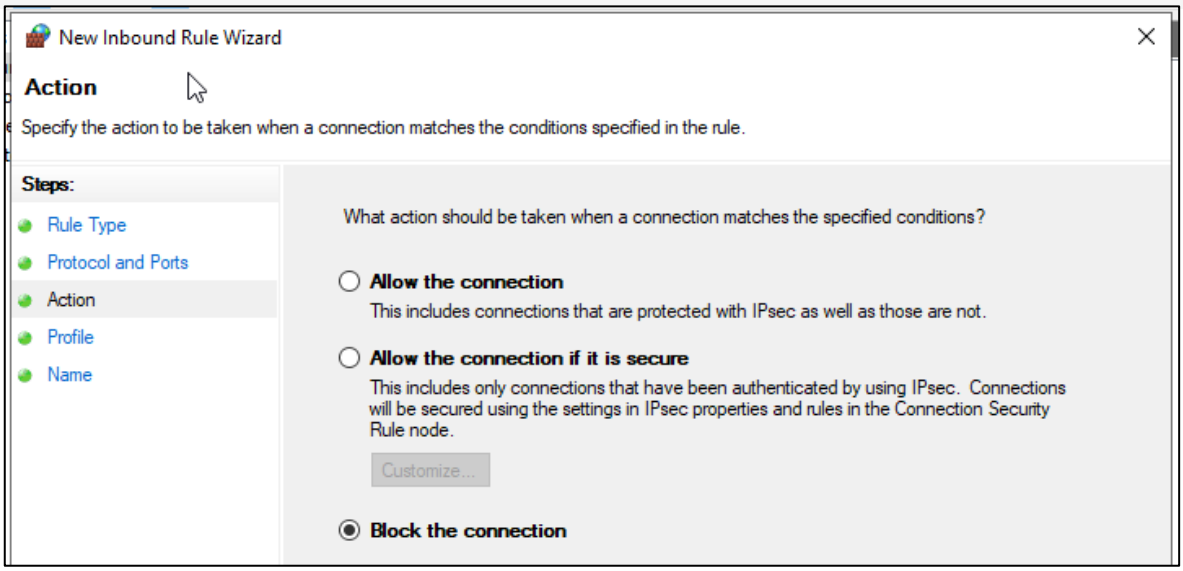
New Inbound Rule Wizard
Action
Specify the action to be taken when a connection matches the conditions specified in the rule.
Steps:
Rule Type
Protocol and Ports
Action
Profile
Name
What action should be taken when a connection matches the specified conditions?
Allow the connection
This includes connections that are protected with IPsec as well as those are not.
Allow the connection if it is secure
This includes only connections that have been authenticated by using IPsec. Connections will be secured using the settings in IPsec properties and rules in the Connection Security Rule node.
Customize...
Block the connection

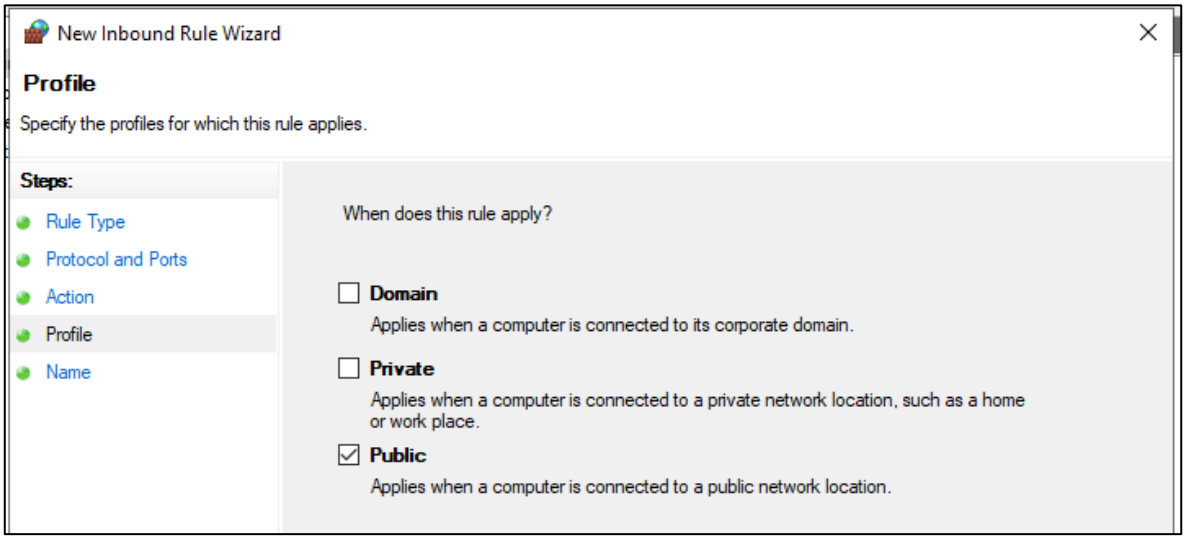
New Inbound Rule Wizard
Profile
Specify the profiles for which this rule applies.
Steps:
Rule Type
Protocol and Ports
Action
Profile
Name
When does this rule apply?
Domain
Applies when a computer is connected to its corporate domain.
Private
Applies when a computer is connected to a private network location, such as a home or work place.
Public
Applies when a computer is connected to a public network location.

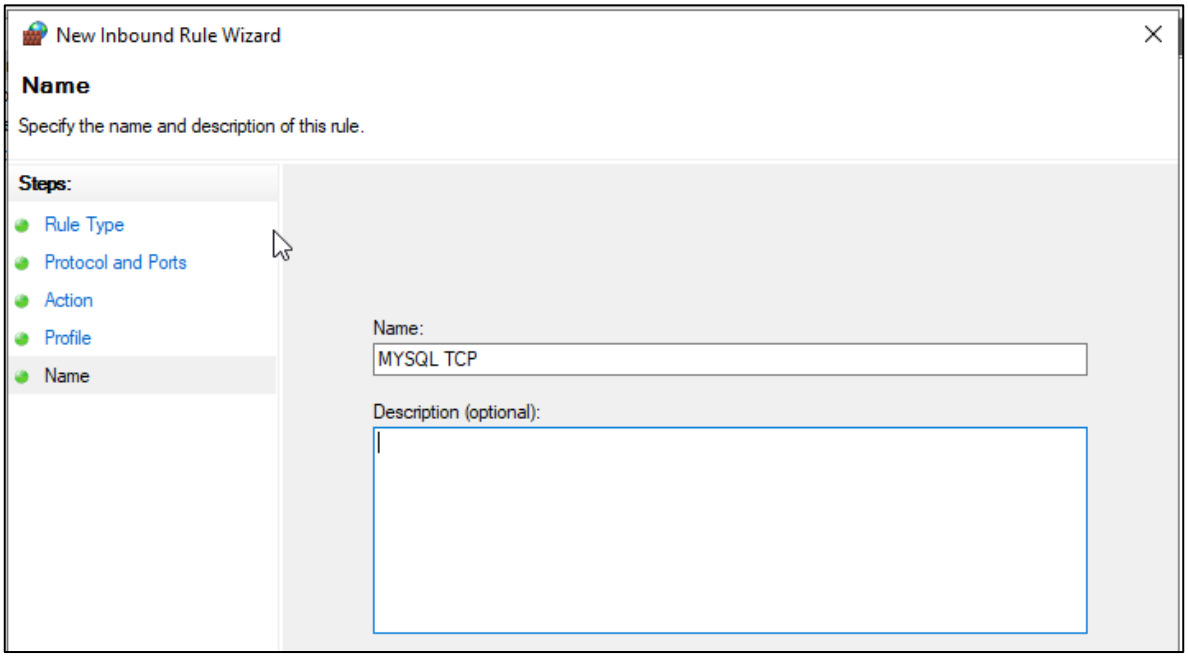
New Inbound Rule Wizard
Name
Specify the name and description of this rule.
Steps:
Rule Type
Protocol and Ports
Action
Profile
Name
Name:
MYSQL TCP
Description (optional):

- Regla MySQL UDP de entrada

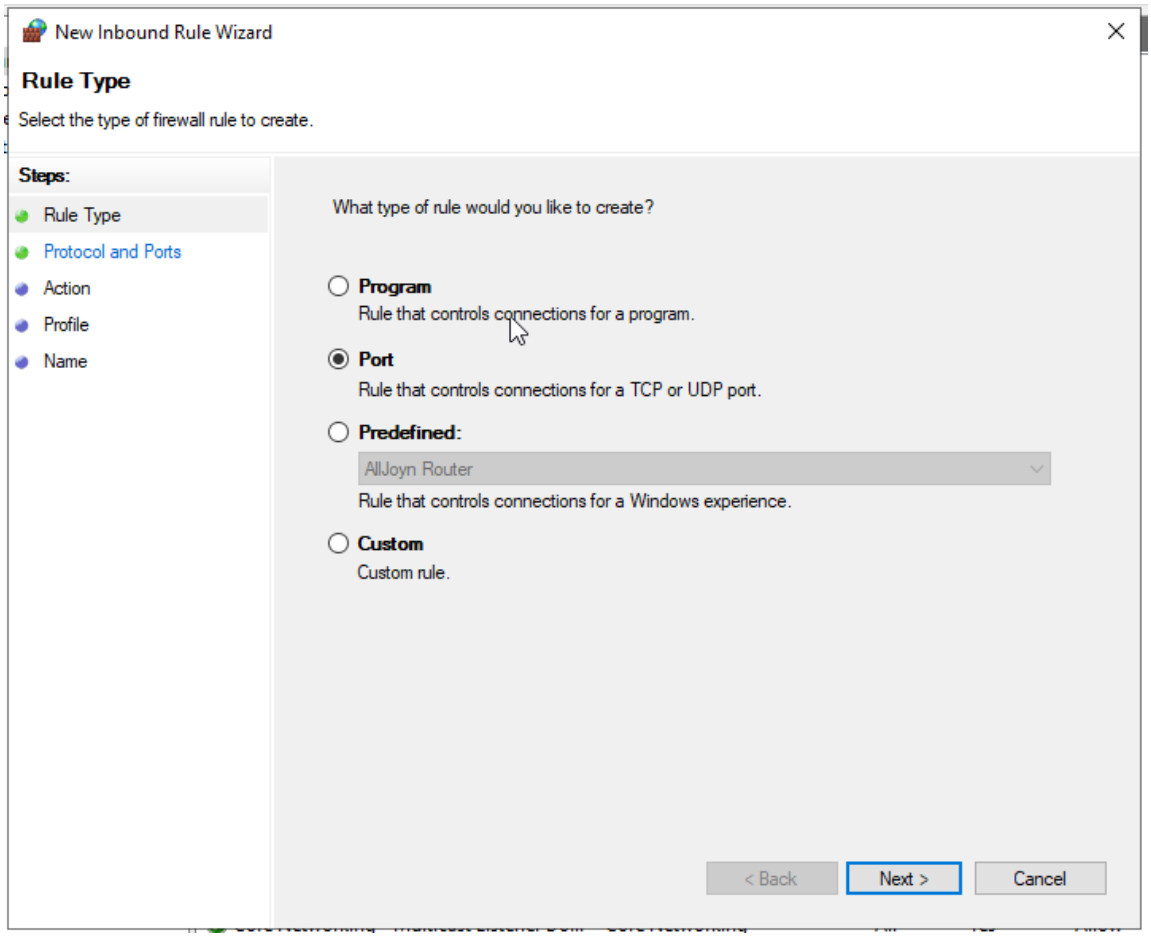

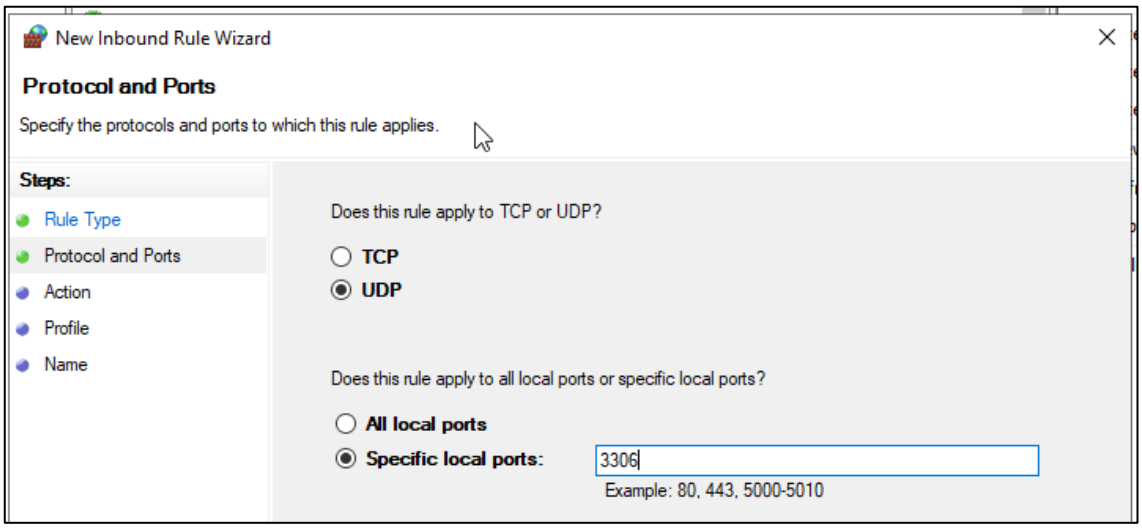

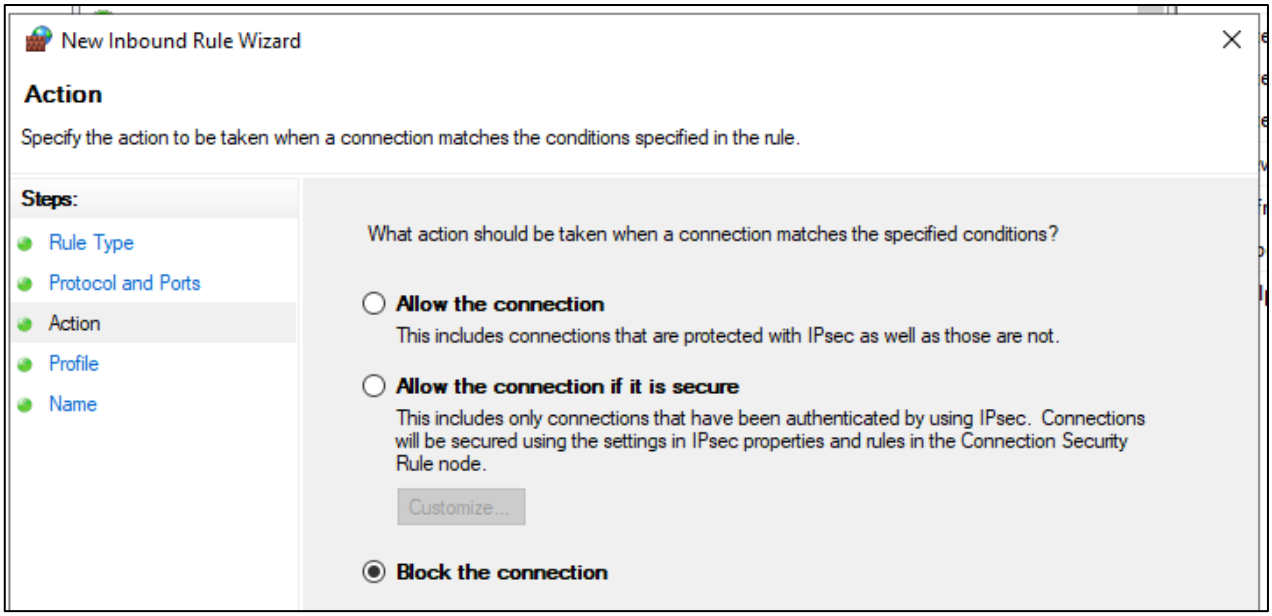
New Inbound Rule Wizard
Action
Specify the action to be taken when a connection matches the conditions specified in the rule.
Steps:
Rule Type
Protocol and Ports
Action
Profile
Name
What action should be taken when a connection matches the specified conditions?
Allow the connection
This includes connections that are protected with IPsec as well as those are not.
Allow the connection if it is secure
This includes only connections that have been authenticated by using IPsec. Connections will be secured using the settings in IPsec properties and rules in the Connection Security Rule node.
Customize...
Block the connection

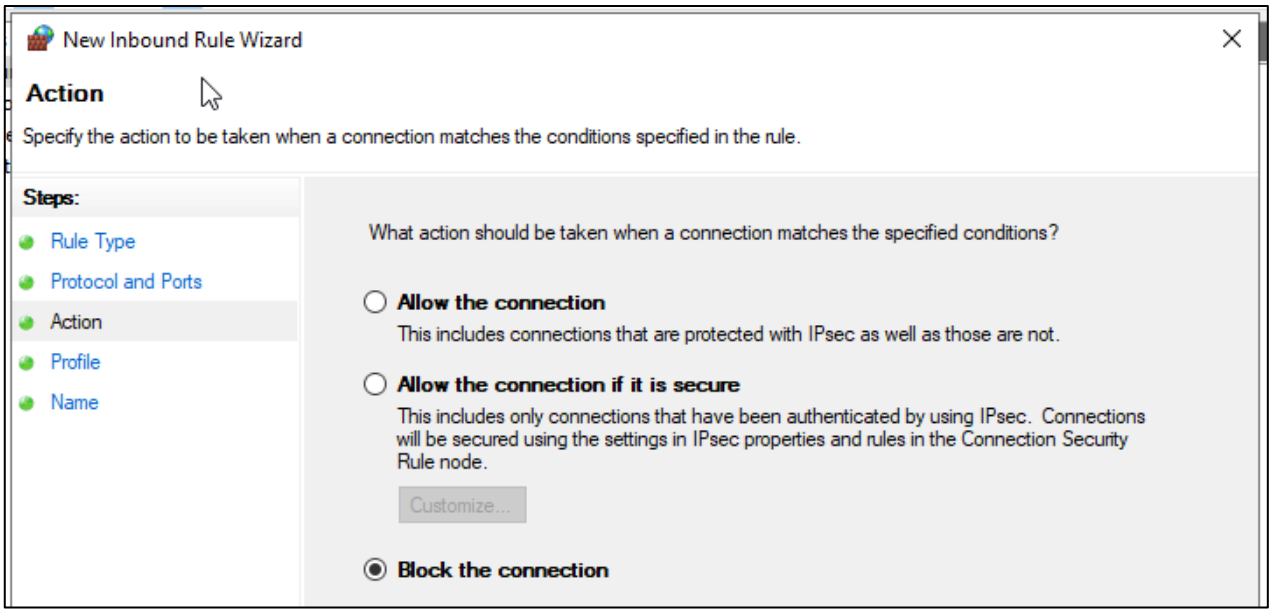
New Inbound Rule Wizard
Action
Specify the action to be taken when a connection matches the conditions specified in the rule.
Steps:
Rule Type
Protocol and Ports
Action
Profile
Name
What action should be taken when a connection matches the specified conditions?
Allow the connection
This includes connections that are protected with IPsec as well as those are not.
Allow the connection if it is secure
This includes only connections that have been authenticated by using IPsec. Connections will be secured using the settings in IPsec properties and rules in the Connection Security Rule node.
Customize...
Block the connection

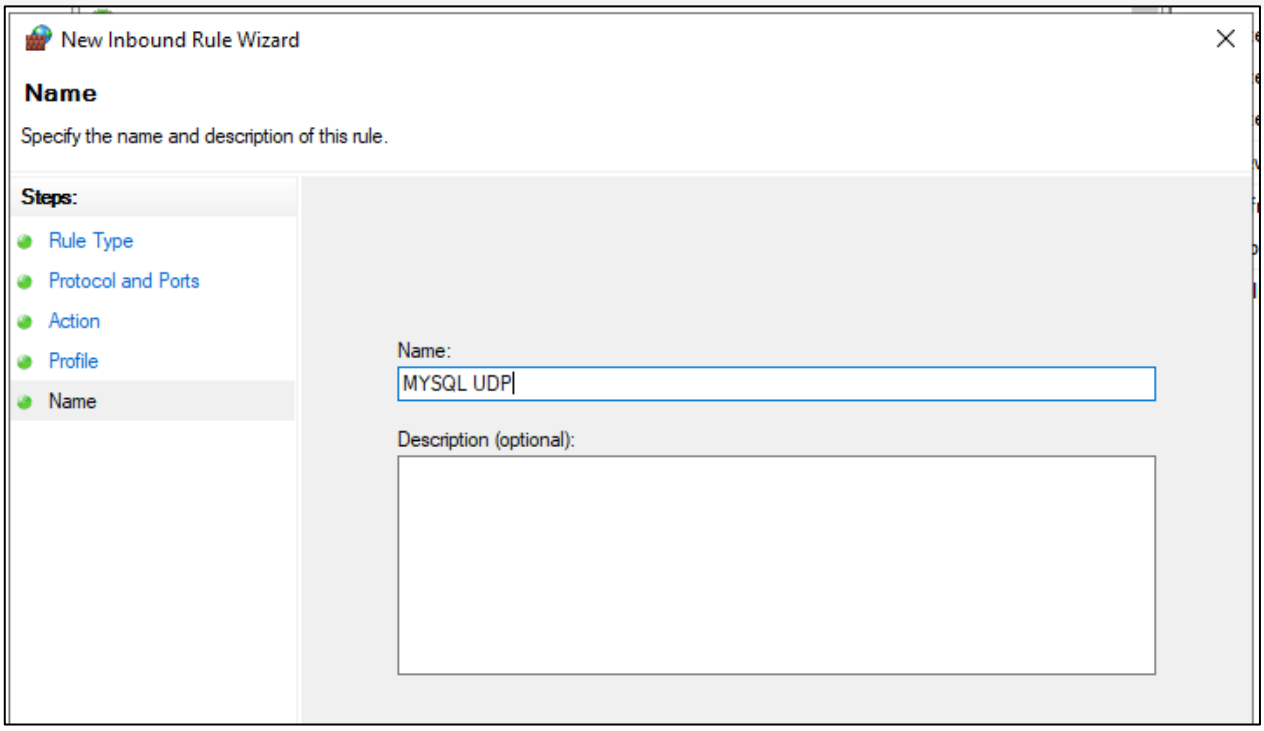

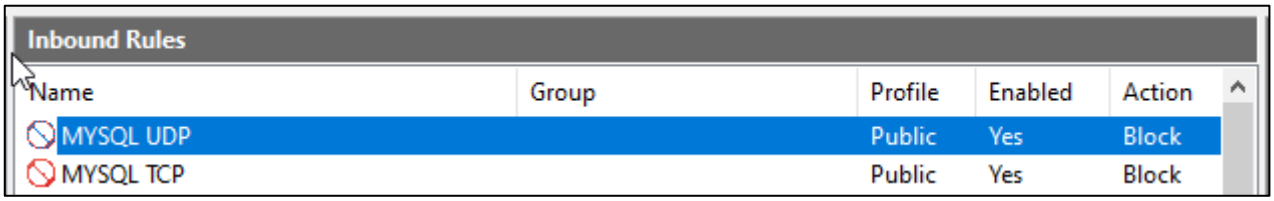

III. EJERCICIO 3

1.

- Script

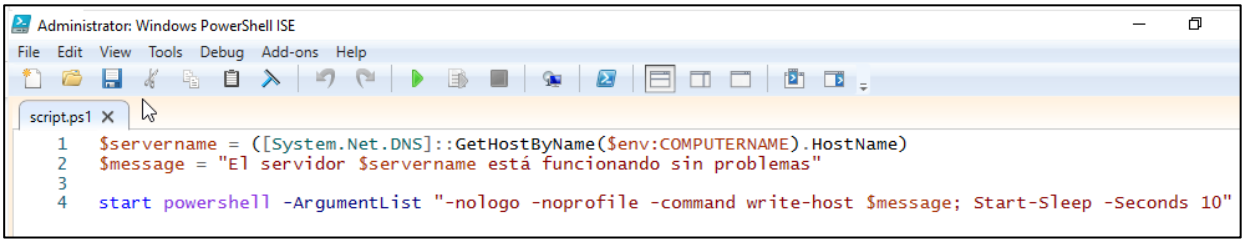

- Tarea programada

a/b/c/d/e Configuración general de la tarea

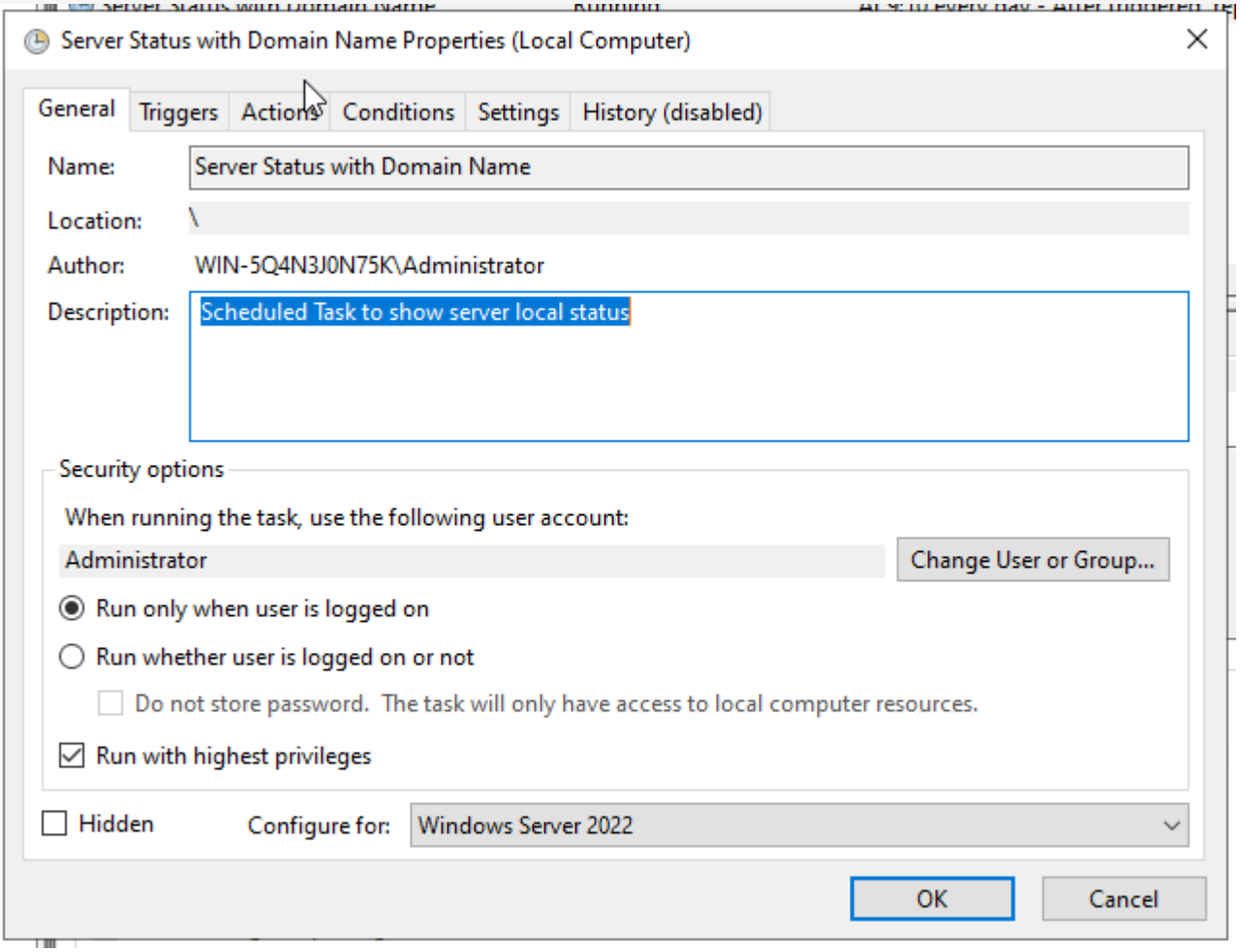

f/g. Configuración de desencadenador

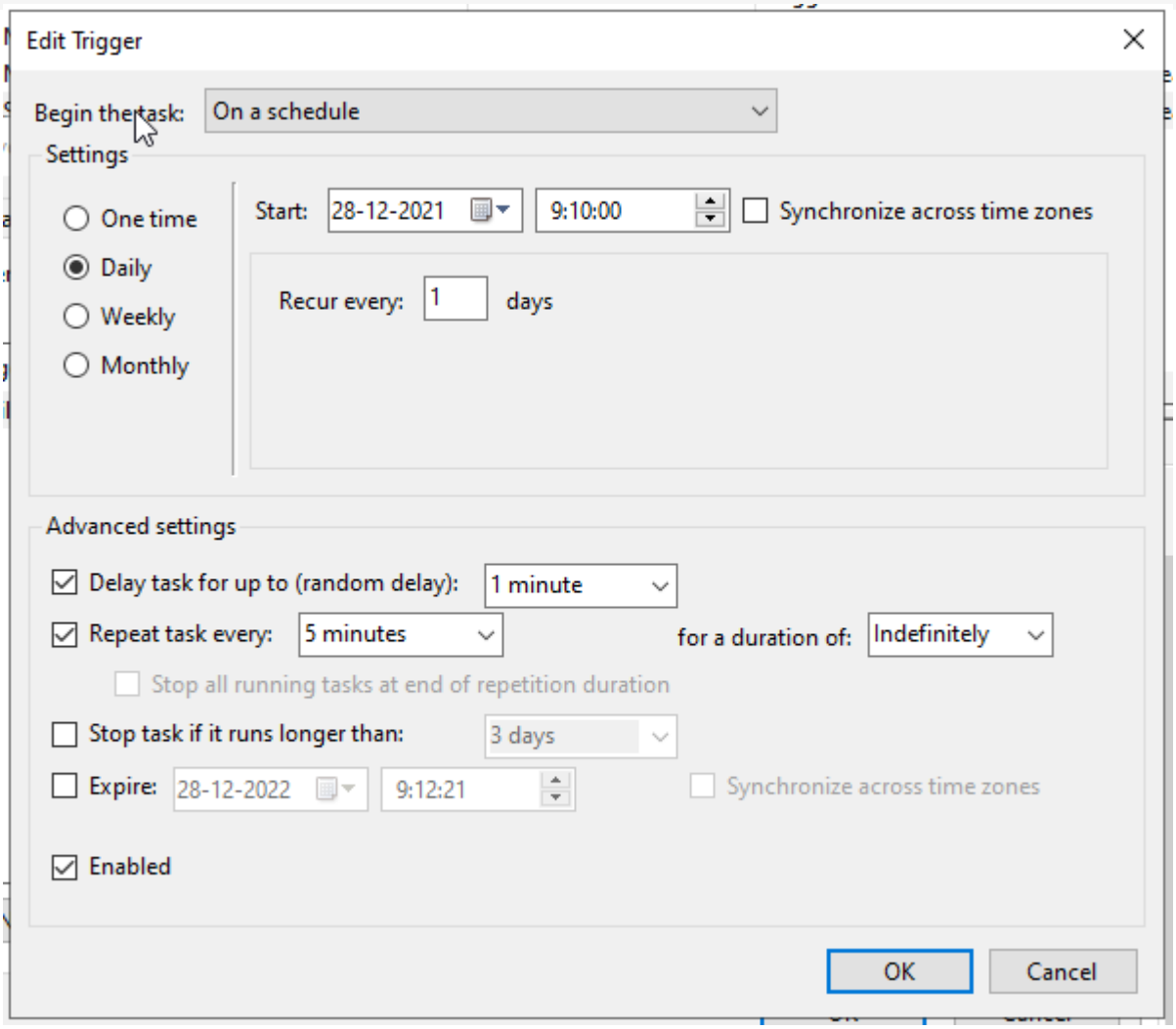

h. Acción a ejecutar

En el campo Programa o script, escribir **PowerShell**

En el campo Agregar argumentos, escribir:
-File “C:\Users\Administrator\Desktop\script.ps1”

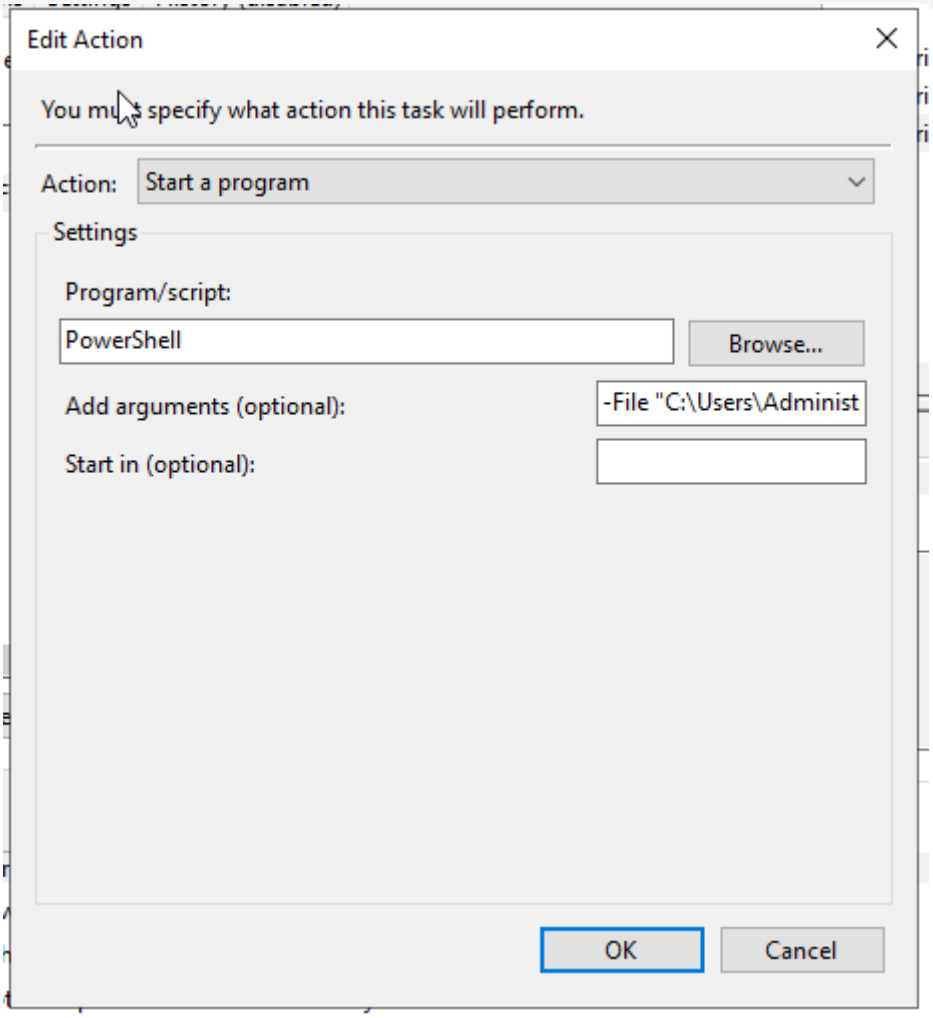

i/j. Configuraciones adicionales

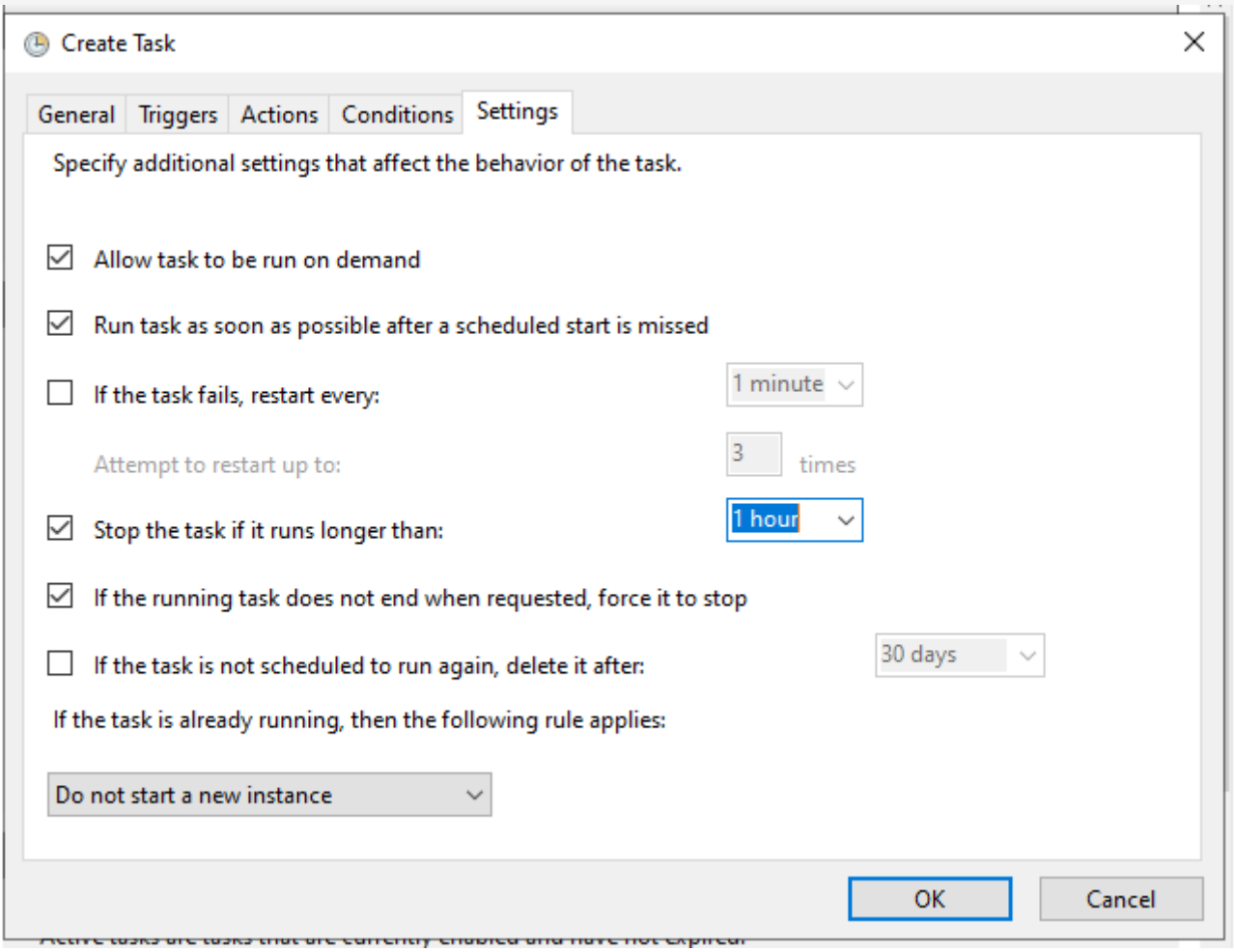
Create Task
General
Triggers
Actions
Conditions
Settings
Specify additional settings that affect the behavior of the task.
Allow task to be run on demand
Run task as soon as possible after a scheduled start is missed
If the task fails, restart every:
1 minute
Attempt to restart up to:
3
times
Stop the task if it runs longer than:
1 hour
If the running task does not end when requested, force it to stop
If the task is not scheduled to run again, delete it after:
30 days
If the task is already running, then the following rule applies:
Do not start a new instance
OK
Cancel

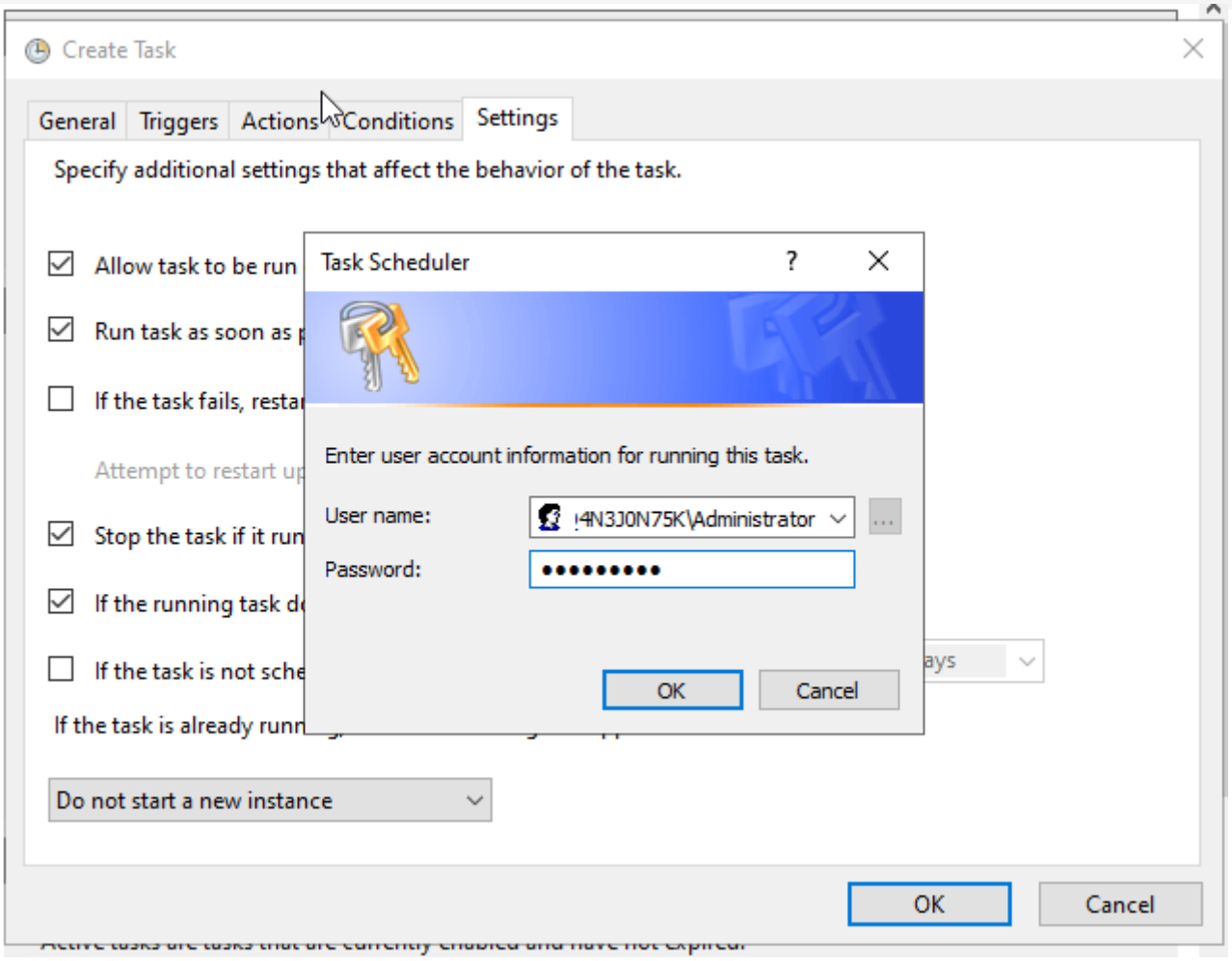

k. Ejecución de prueba

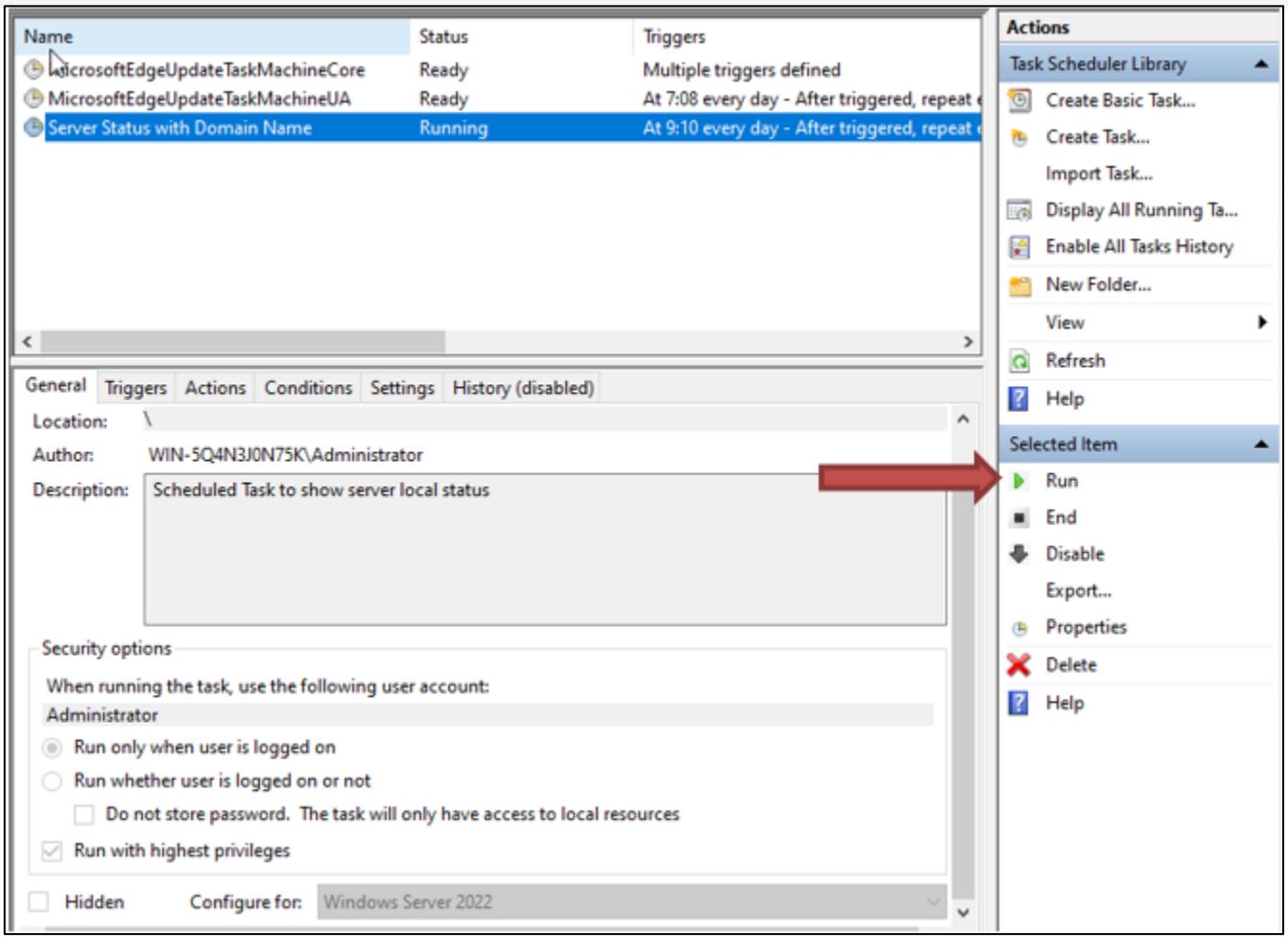

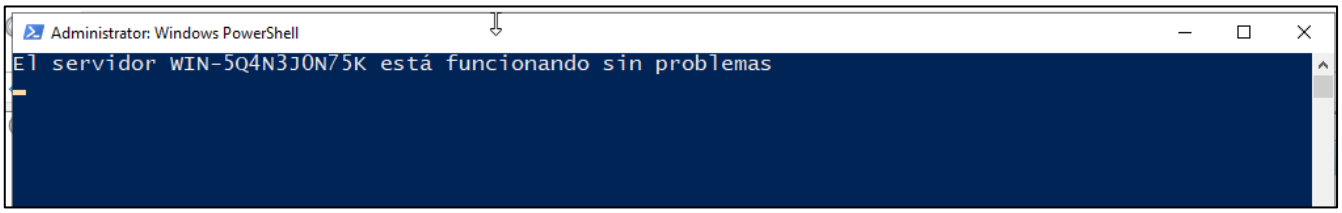

IV. EJERCICIO 4

a. Agregar rol IIS

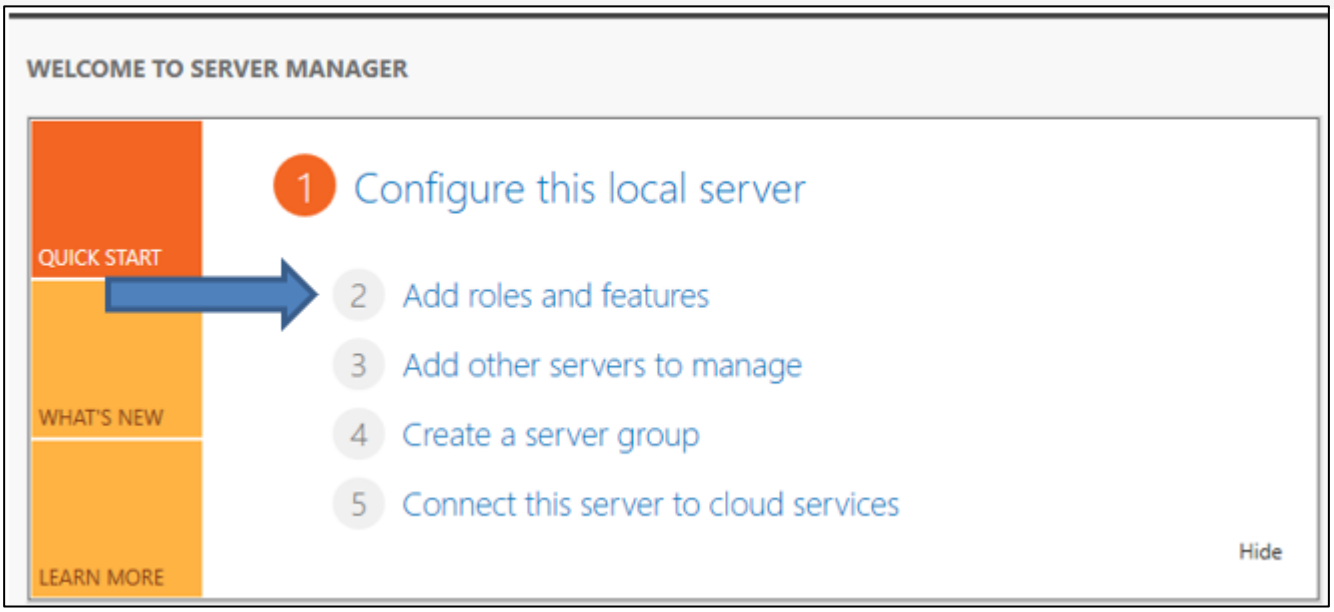
WELCOME TO SERVER MANAGER
QUICK START
WHAT'S NEW
LEARN MORE
1 Configure this local server
2 Add roles and features
3 Add other servers to manage
4 Create a server group
5 Connect this server to cloud services
Hide

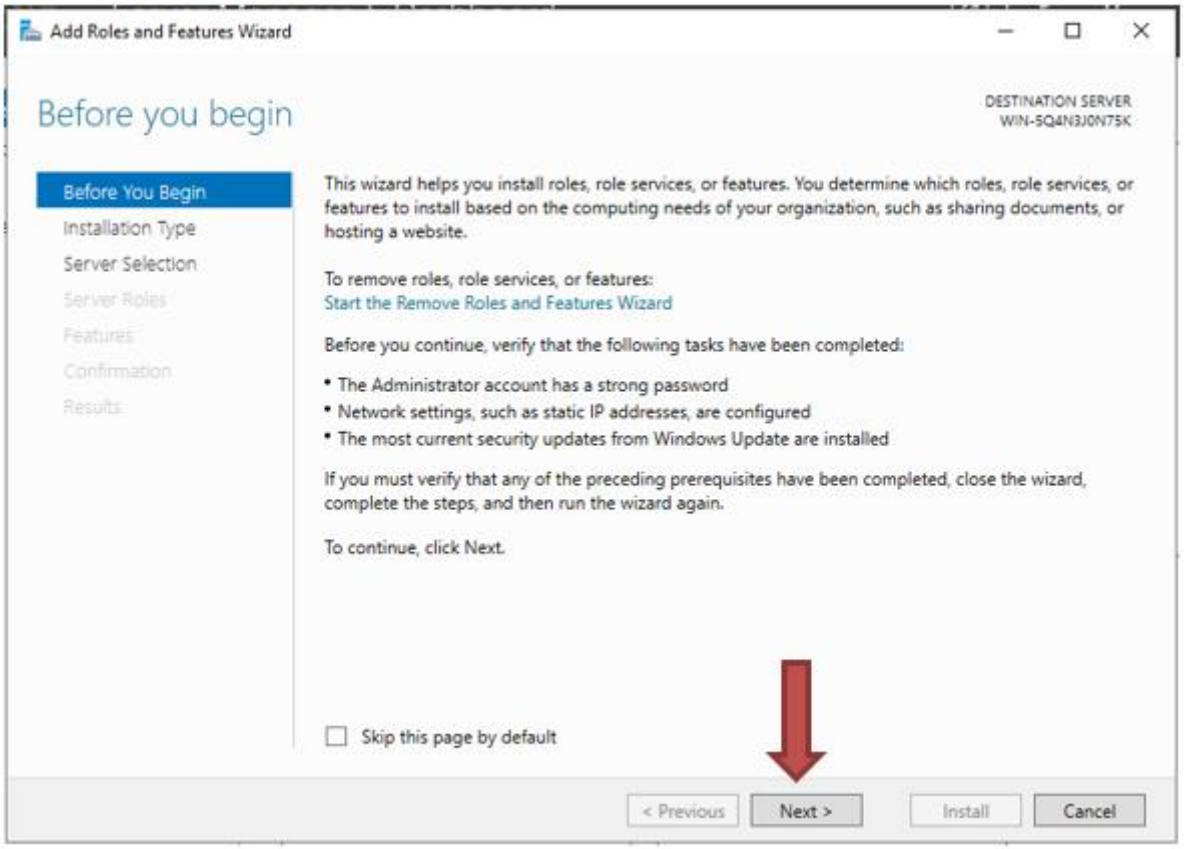
Add Roles and Features Wizard
Before you begin
DESTINATION SERVER
WIN-5Q4N3J0N75K
Before You Begin
Installation Type
Server Selection
Server Roles
Features
Confirmation
Results
This wizard helps you install roles, role services, or features. You determine which roles, role services, or features to install based on the computing needs of your organization, such as sharing documents, or hosting a website.
To remove roles, role services, or features:
Start the Remove Roles and Features Wizard
Before you continue, verify that the following tasks have been completed:
• The Administrator account has a strong password
• Network settings, such as static IP addresses, are configured
• The most current security updates from Windows Update are installed
If you must verify that any of the preceding prerequisites have been completed, close the wizard, complete the steps, and then run the wizard again.
To continue, click Next.
Skip this page by default
< Previous
Next >
Install
Cancel

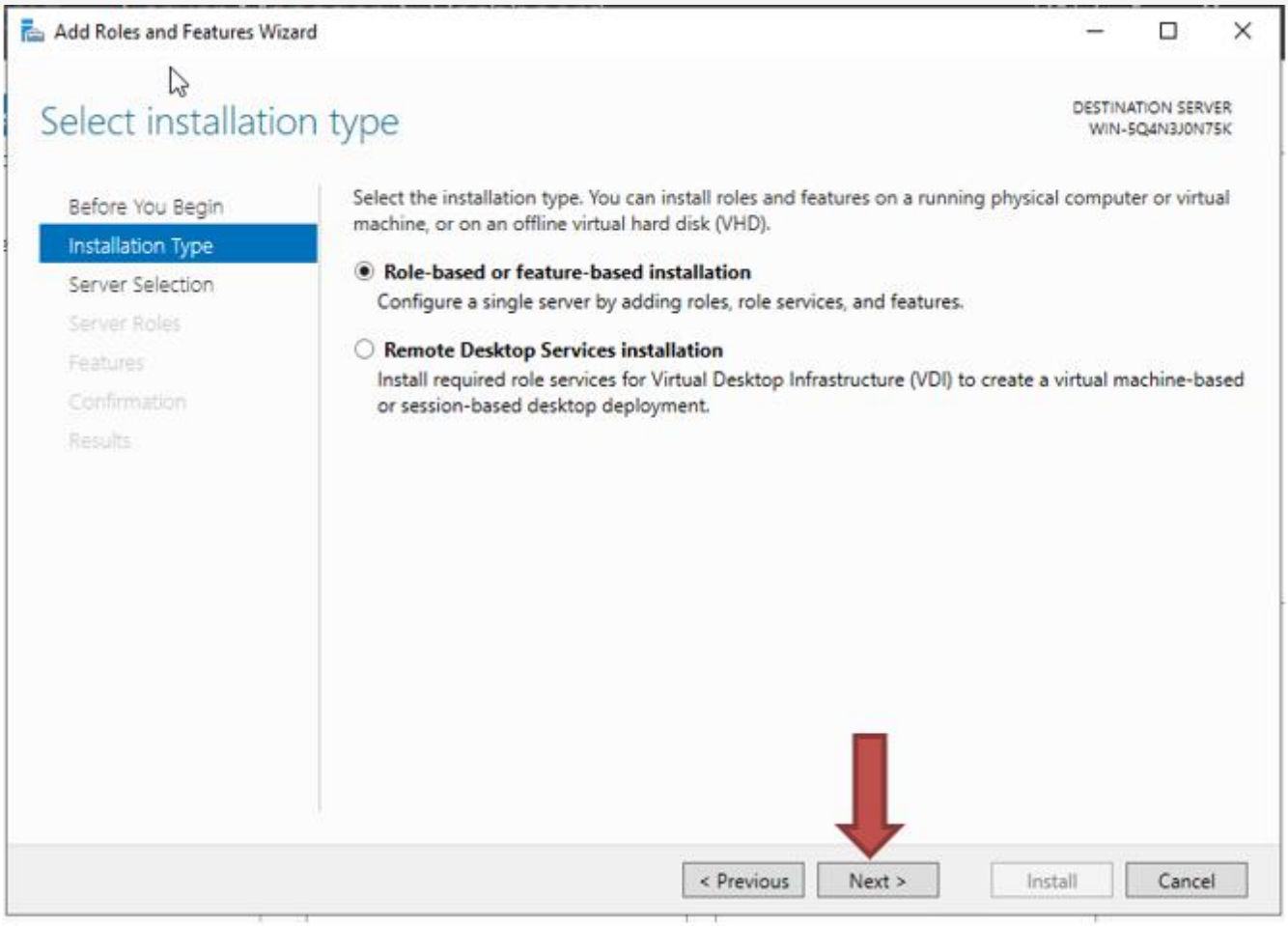
Add Roles and Features Wizard
Select installation type
DESTINATION SERVER
WIN-5Q4N3J0N75K
Before You Begin
Installation Type
Server Selection
Server Roles
Features
Confirmation
Results
Select the installation type. You can install roles and features on a running physical computer or virtual machine, or on an offline virtual hard disk (VHD).
Role-based or feature-based installation
Configure a single server by adding roles, role services, and features.
Remote Desktop Services installation
Install required role services for Virtual Desktop Infrastructure (VDI) to create a virtual machine-based or session-based desktop deployment.
< Previous
Next >
Install
Cancel

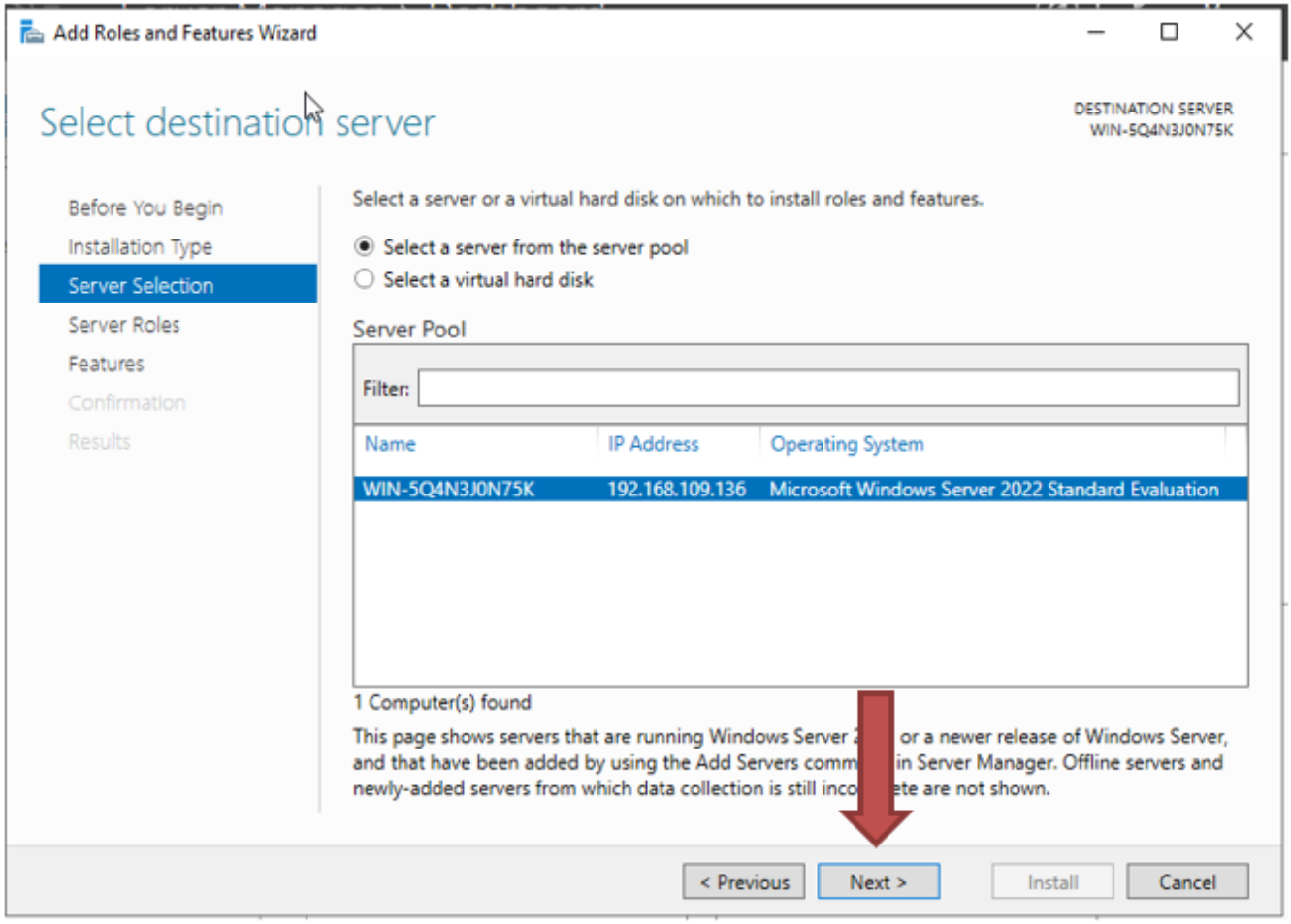
Add Roles and Features Wizard
Select destination server
DESTINATION SERVER
WIN-5Q4N3J0N75K
Before You Begin
Installation Type
Server Selection
Server Roles
Features
Confirmation
Results
Select a server or a virtual hard disk on which to install roles and features.
Select a server from the server pool
Select a virtual hard disk
Server Pool
Filter:
Name
IP Address
Operating System
WIN-5Q4N3J0N75K
192.168.109.136
Microsoft Windows Server 2022 Standard Evaluation
1 Computer(s) found
This page shows servers that are running Windows Server 2 or a newer release of Windows Server, and that have been added by using the Add Servers comm in Server Manager. Offline servers and newly-added servers from which data collection is still inco ete are not shown.
< Previous
Next >
Install
Cancel

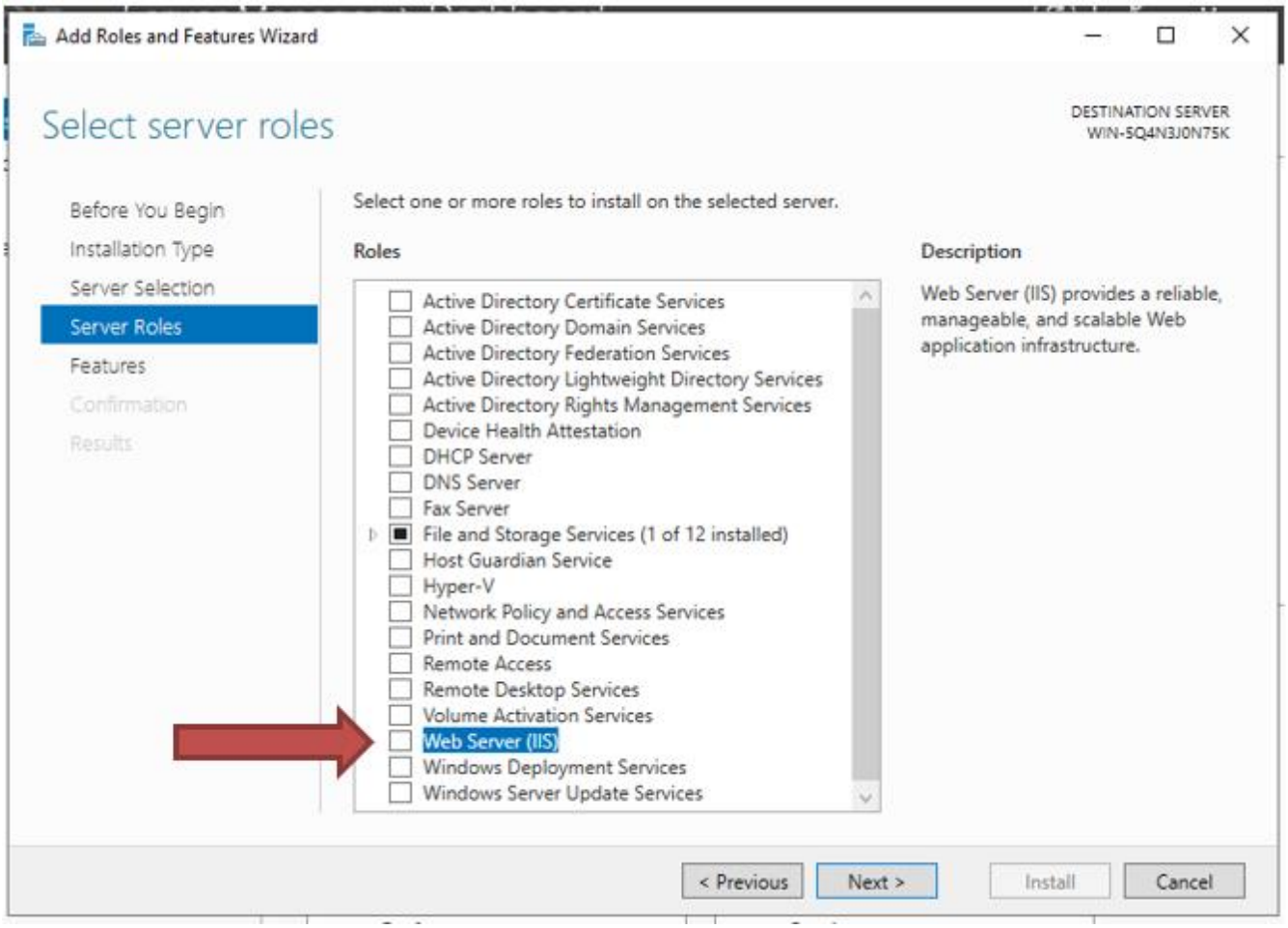
Add Roles and Features Wizard
Select server roles
DESTINATION SERVER
WIN-5Q4N3J0N75K
Before You Begin
Installation Type
Server Selection
Server Roles
Features
Confirmation
Results
Select one or more roles to install on the selected server.
Roles
Active Directory Certificate Services
Active Directory Domain Services
Active Directory Federation Services
Active Directory Lightweight Directory Services
Active Directory Rights Management Services
Device Health Attestation
DHCP Server
DNS Server
Fax Server
File and Storage Services (1 of 12 installed)
Host Guardian Service
Hyper-V
Network Policy and Access Services
Print and Document Services
Remote Access
Remote Desktop Services
Volume Activation Services
Web Server (IIS)
Windows Deployment Services
Windows Server Update Services
Description
Web Server (IIS) provides a reliable, manageable, and scalable Web application infrastructure.
< Previous
Next >
Install
Cancel

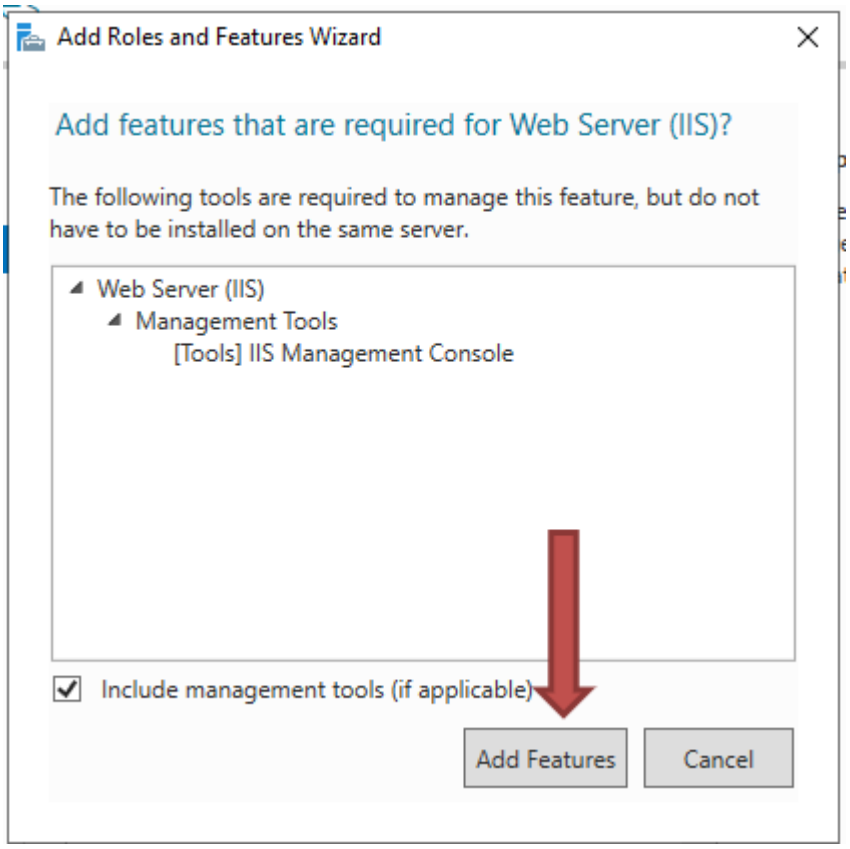
Add Roles and Features Wizard
Add features that are required for Web Server (IIS)?
The following tools are required to manage this feature, but do not have to be installed on the same server.
Web Server (IIS)
Management Tools
[Tools] IIS Management Console
Include management tools (if applicable)
Add Features
Cancel

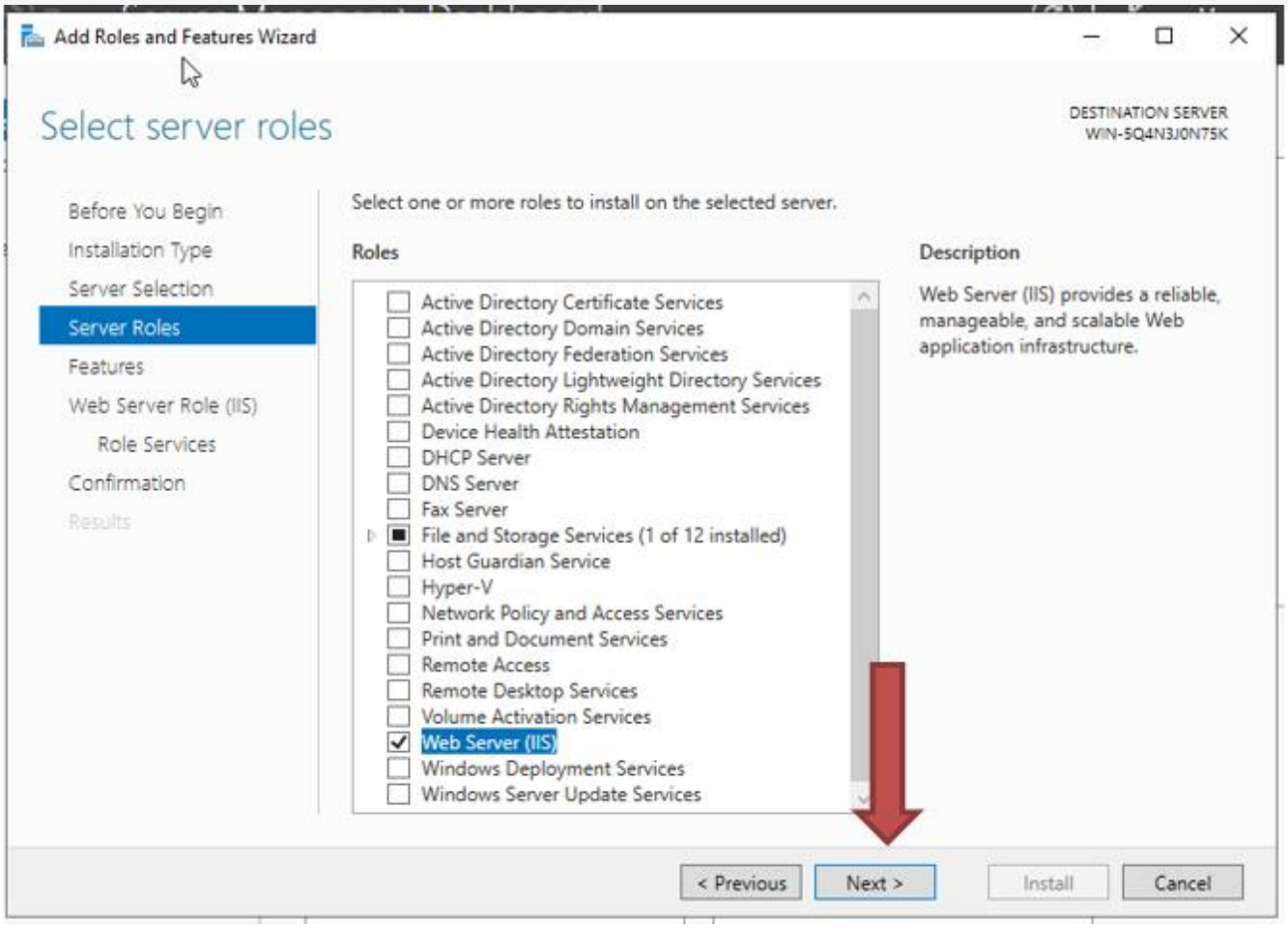
Add Roles and Features Wizard
Select server roles
DESTINATION SERVER
WIN-5Q4N3J0N75K
Before You Begin
Installation Type
Server Selection
Server Roles
Features
Web Server Role (IIS)
Role Services
Confirmation
Results
Select one or more roles to install on the selected server.
Roles
Active Directory Certificate Services
Active Directory Domain Services
Active Directory Federation Services
Active Directory Lightweight Directory Services
Active Directory Rights Management Services
Device Health Attestation
DHCP Server
DNS Server
Fax Server
File and Storage Services (1 of 12 installed)
Host Guardian Service
Hyper-V
Network Policy and Access Services
Print and Document Services
Remote Access
Remote Desktop Services
Volume Activation Services
Web Server (IIS)
Windows Deployment Services
Windows Server Update Services
Description
Web Server (IIS) provides a reliable, manageable, and scalable Web application infrastructure.
< Previous
Next >
Install
Cancel

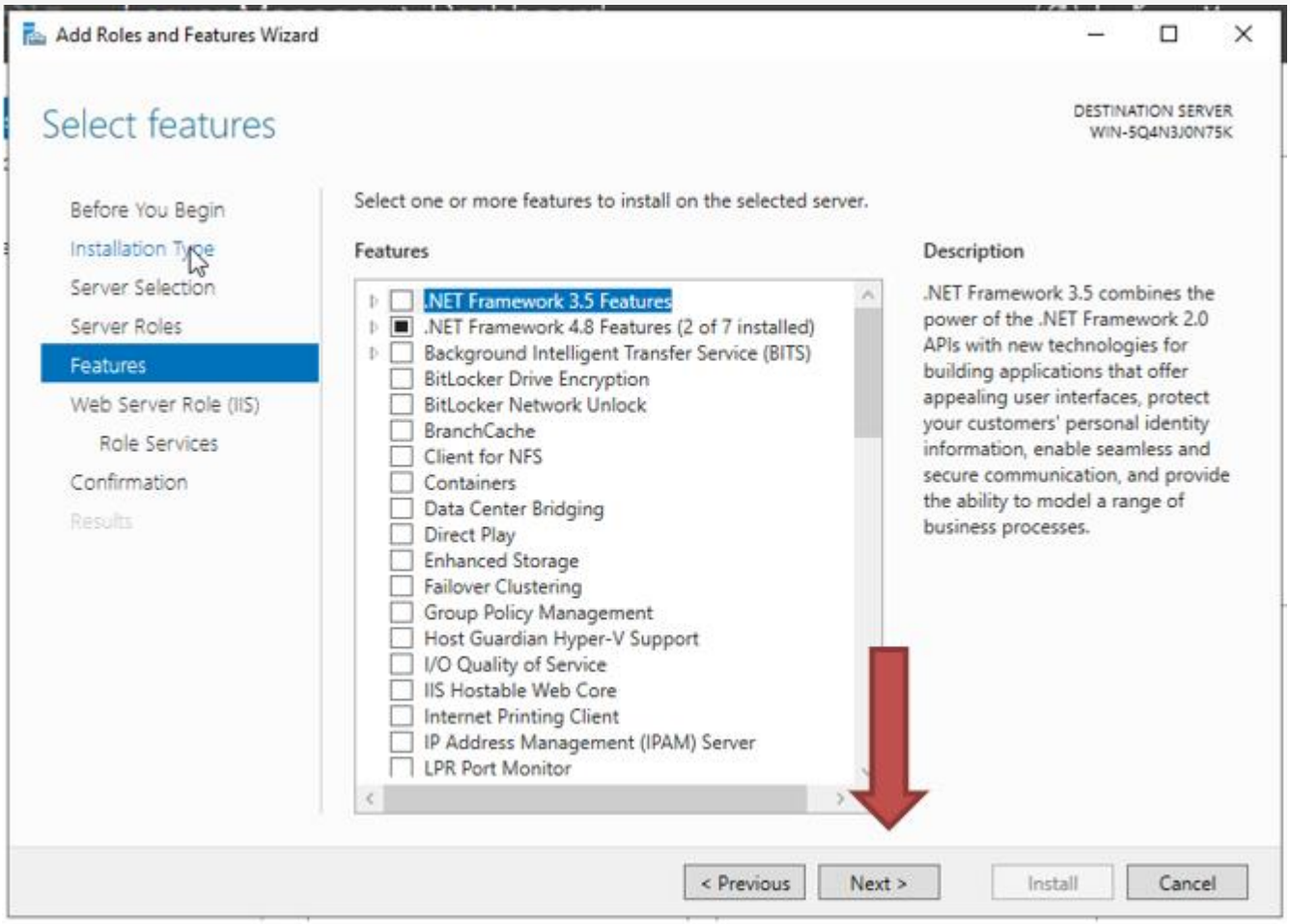
Add Roles and Features Wizard
Select features
DESTINATION SERVER
WIN-5Q4N3J0N75K
Before You Begin
Installation Type
Server Selection
Server Roles
Features
Web Server Role (IIS)
Role Services
Confirmation
Results
Select one or more features to install on the selected server.
Features
.NET Framework 3.5 Features
.NET Framework 4.8 Features (2 of 7 installed)
Background Intelligent Transfer Service (BITS)
BitLocker Drive Encryption
BitLocker Network Unlock
BranchCache
Client for NFS
Containers
Data Center Bridging
Direct Play
Enhanced Storage
Failover Clustering
Group Policy Management
Host Guardian Hyper-V Support
I/O Quality of Service
IIS Hostable Web Core
Internet Printing Client
IP Address Management (IPAM) Server
LPR Port Monitor
Description
.NET Framework 3.5 combines the power of the .NET Framework 2.0 APIs with new technologies for building applications that offer appealing user interfaces, protect your customers' personal identity information, enable seamless and secure communication, and provide the ability to model a range of business processes.
< Previous
Next >
Install
Cancel

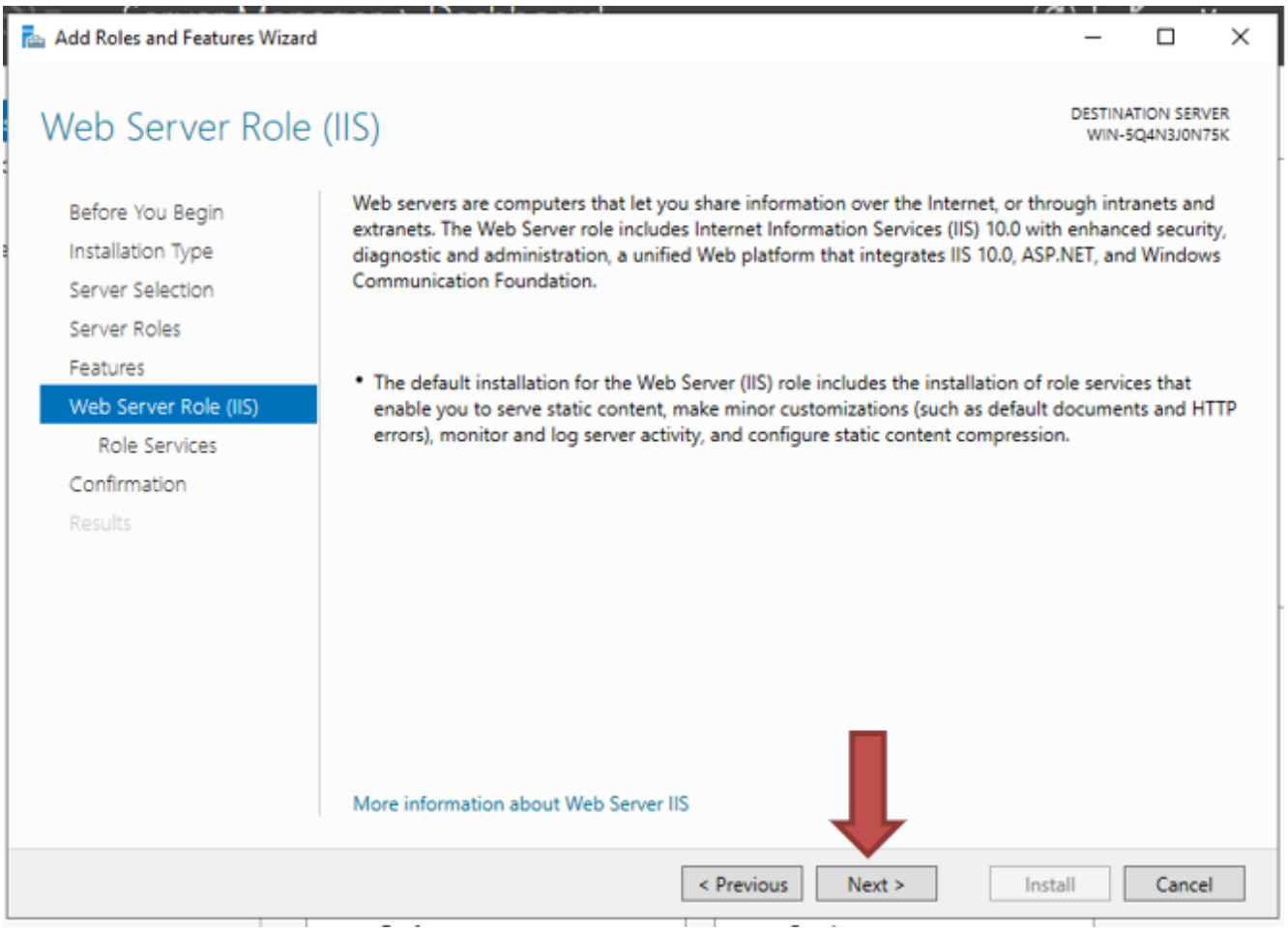
Add Roles and Features Wizard
Web Server Role (IIS)
DESTINATION SERVER
WIN-5Q4N3J0N75K
Before You Begin
Installation Type
Server Selection
Server Roles
Features
Web Server Role (IIS)
Role Services
Confirmation
Results
Web servers are computers that let you share information over the Internet, or through intranets and extranets. The Web Server role includes Internet Information Services (IIS) 10.0 with enhanced security, diagnostic and administration, a unified Web platform that integrates IIS 10.0, ASP.NET, and Windows Communication Foundation.
The default installation for the Web Server (IIS) role includes the installation of role services that enable you to serve static content, make minor customizations (such as default documents and HTTP errors), monitor and log server activity, and configure static content compression.
More information about Web Server IIS
< Previous
Next >
Install
Cancel

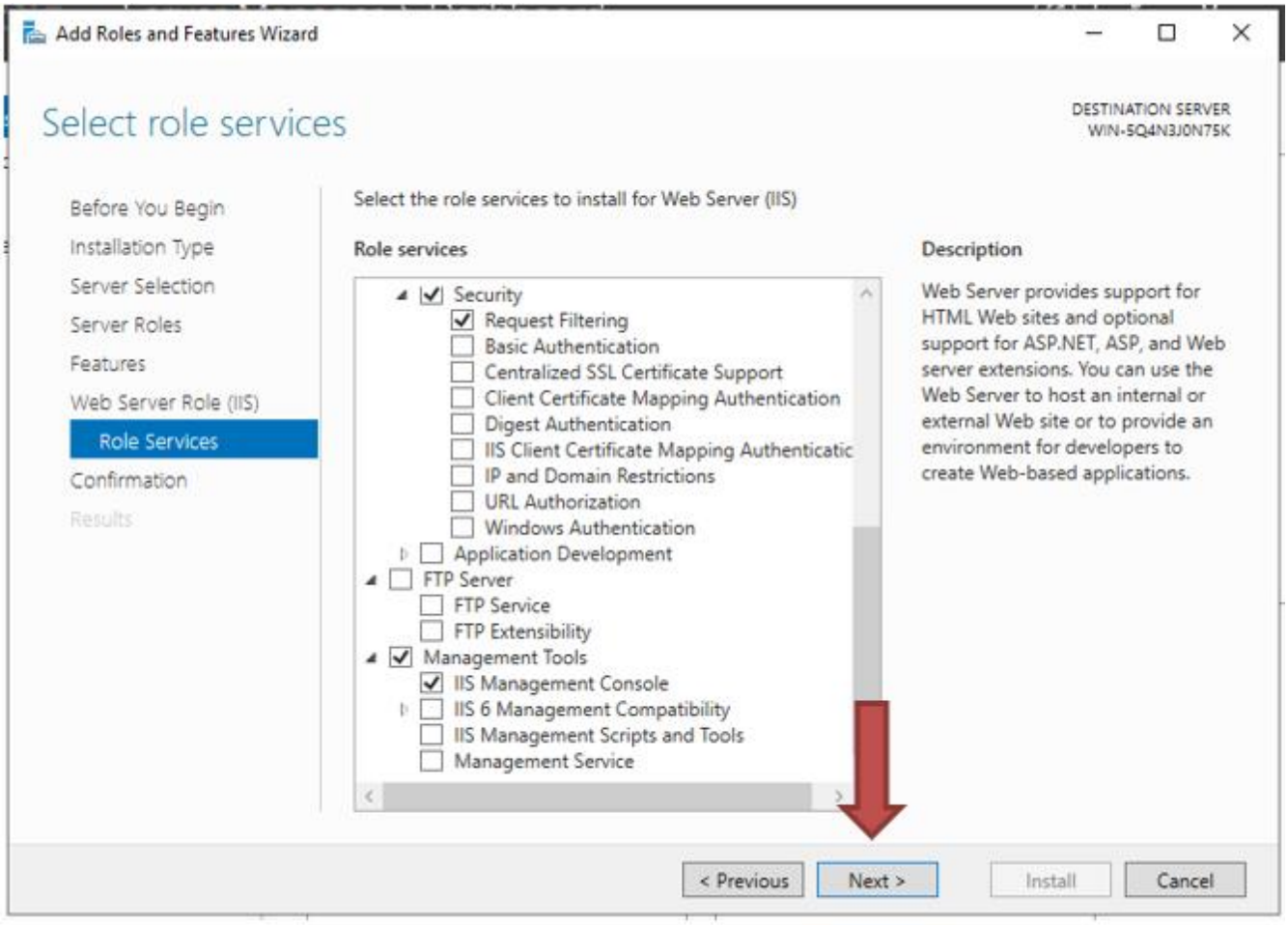
Add Roles and Features Wizard
Select role services
DESTINATION SERVER
WIN-5Q4N3J0N75K
Before You Begin
Installation Type
Server Selection
Server Roles
Features
Web Server Role (IIS)
Role Services
Confirmation
Results
Select the role services to install for Web Server (IIS)
Role services
Security
Request Filtering
Basic Authentication
Centralized SSL Certificate Support
Client Certificate Mapping Authentication
Digest Authentication
IIS Client Certificate Mapping Authenticatic
IP and Domain Restrictions
URL Authorization
Windows Authentication
Application Development
FTP Server
FTP Service
FTP Extensibility
Management Tools
IIS Management Console
IIS 6 Management Compatibility
IIS Management Scripts and Tools
Management Service
Description
Web Server provides support for HTML Web sites and optional support for ASP.NET, ASP, and Web server extensions. You can use the Web Server to host an internal or external Web site or to provide an environment for developers to create Web-based applications.
< Previous
Next >
Install
Cancel

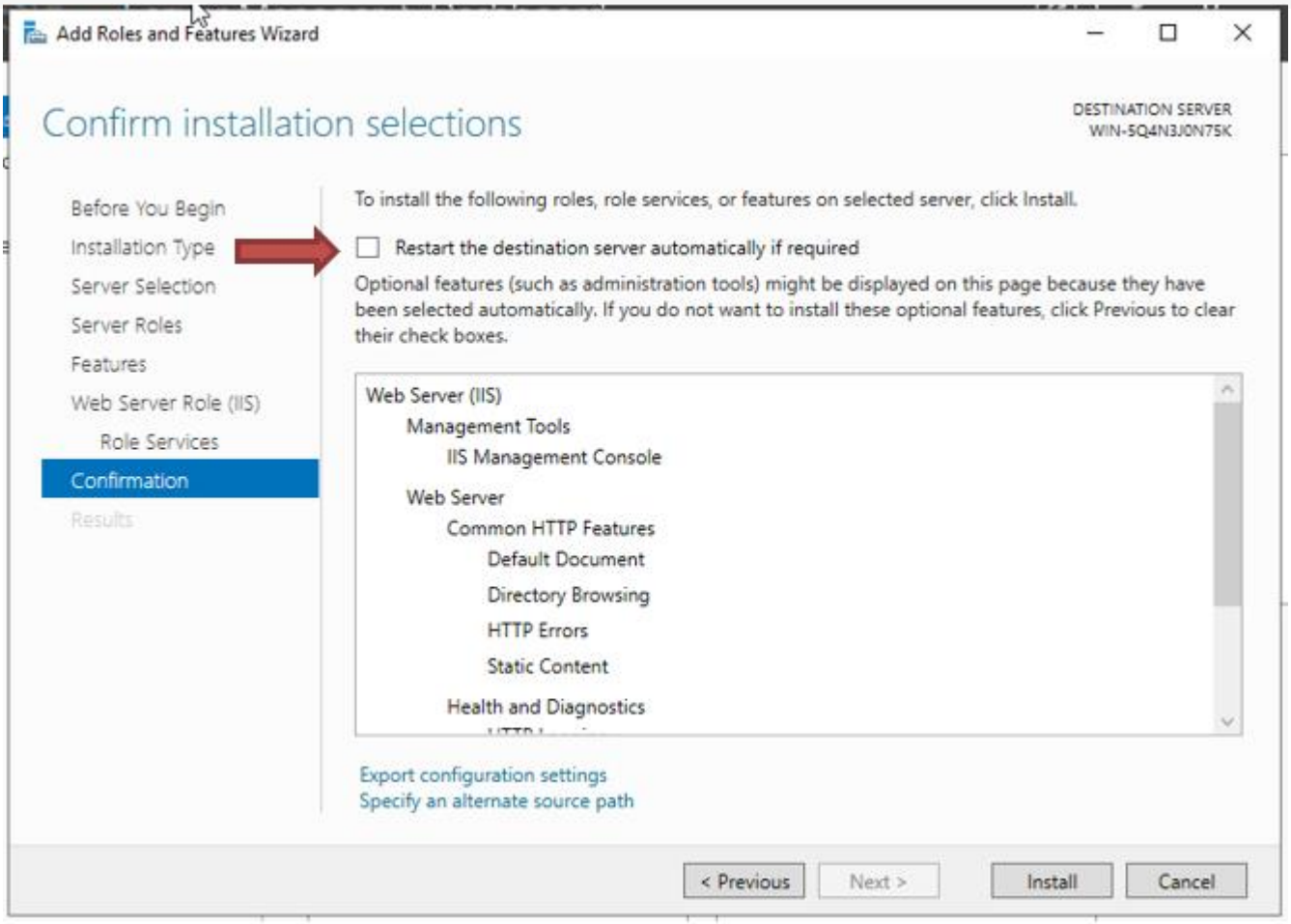
Add Roles and Features Wizard
Confirm installation selections
DESTINATION SERVER
WIN-5Q4N3J0N75K
Before You Begin
Installation Type
Server Selection
Server Roles
Features
Web Server Role (IIS)
Role Services
Confirmation
Results
To install the following roles, role services, or features on selected server, click Install.
Restart the destination server automatically if required
Optional features (such as administration tools) might be displayed on this page because they have been selected automatically. If you do not want to install these optional features, click Previous to clear their check boxes.
Web Server (IIS)
Management Tools
IIS Management Console
Web Server
Common HTTP Features
Default Document
Directory Browsing
HTTP Errors
Static Content
Health and Diagnostics
Export configuration settings
Specify an alternate source path
< Previous
Next >
Install
Cancel

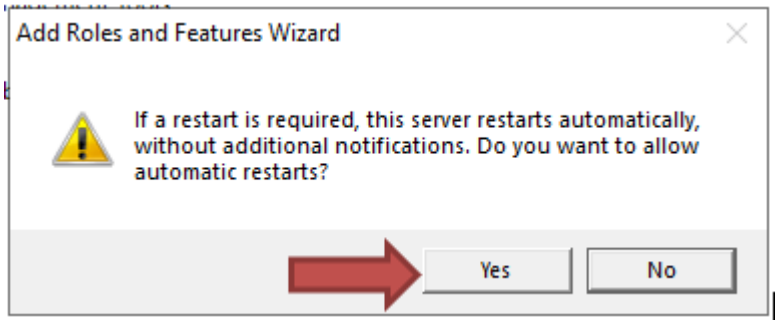
Add Roles and Features Wizard
If a restart is required, this server restarts automatically, without additional notifications. Do you want to allow automatic restarts?
Yes
No

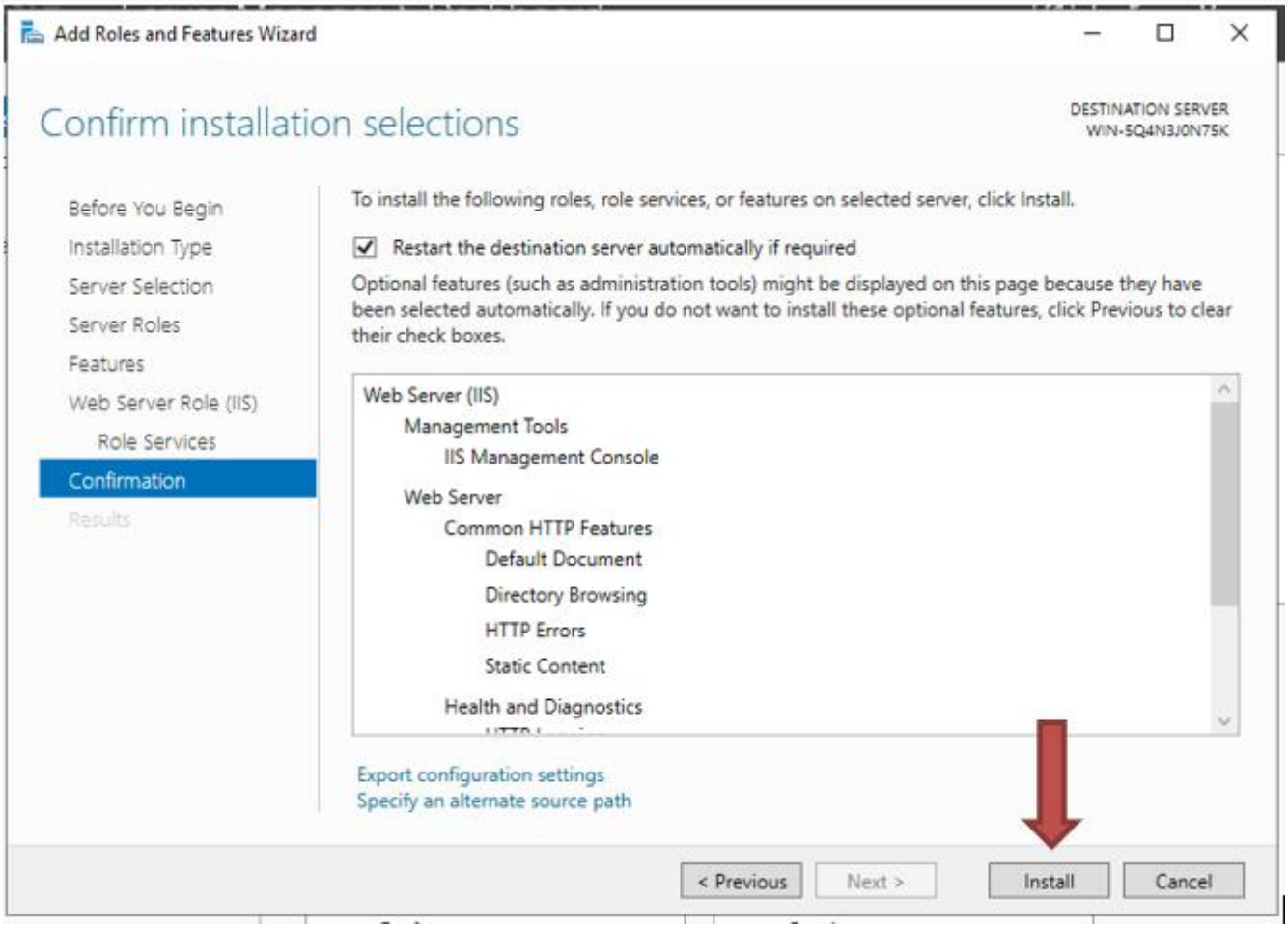
Add Roles and Features Wizard
Confirm installation selections
DESTINATION SERVER
WIN-5Q4N3J0N75K
Before You Begin
Installation Type
Server Selection
Server Roles
Features
Web Server Role (IIS)
Role Services
Confirmation
Results
To install the following roles, role services, or features on selected server, click Install.
Restart the destination server automatically if required
Optional features (such as administration tools) might be displayed on this page because they have been selected automatically. If you do not want to install these optional features, click Previous to clear their check boxes.
Web Server (IIS)
Management Tools
IIS Management Console
Web Server
Common HTTP Features
Default Document
Directory Browsing
HTTP Errors
Static Content
Health and Diagnostics
Export configuration settings
Specify an alternate source path
< Previous
Next >
Install
Cancel

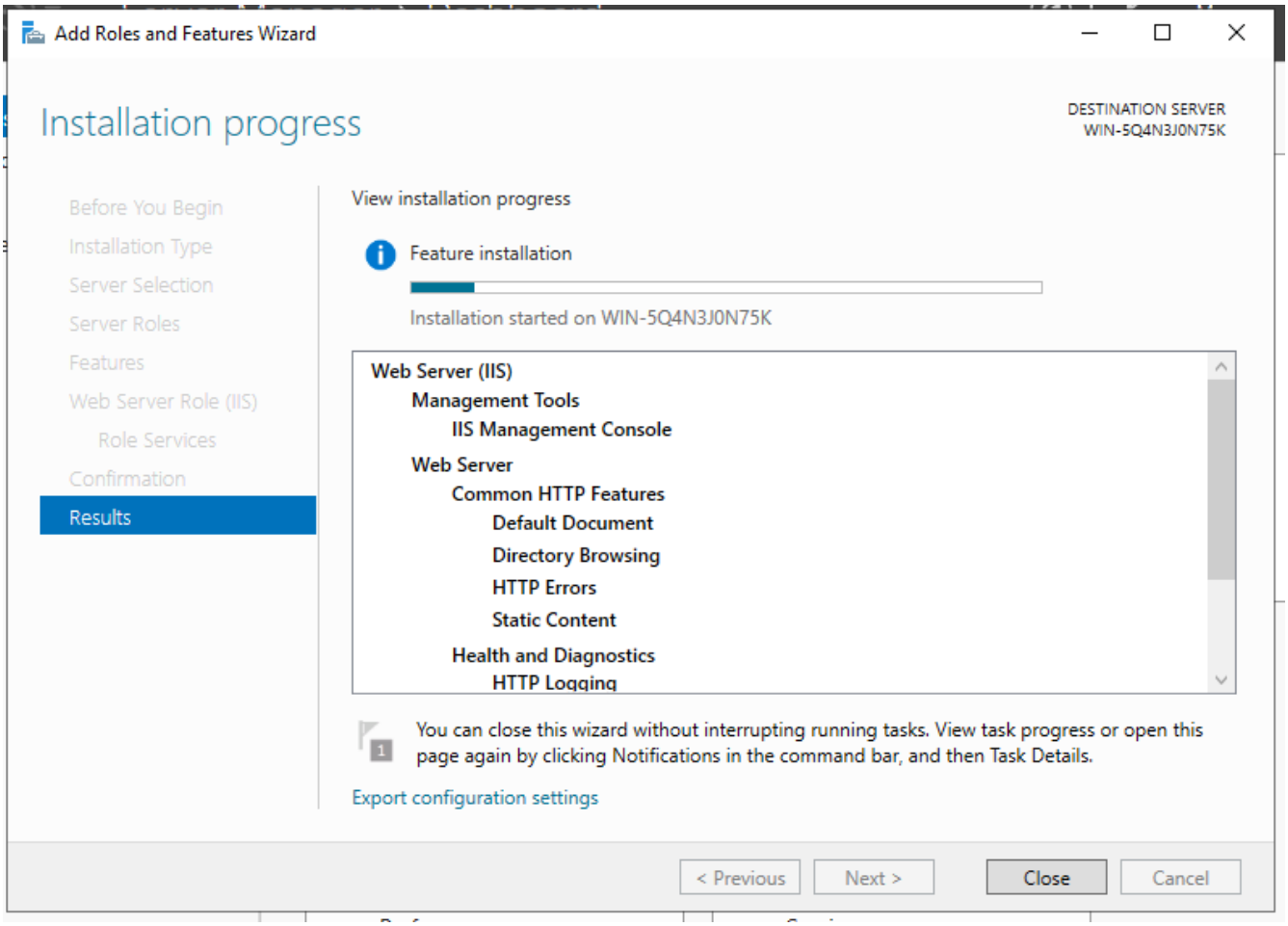
Add Roles and Features Wizard
Installation progress
DESTINATION SERVER
WIN-5Q4N3J0N75K
Before You Begin
Installation Type
Server Selection
Server Roles
Features
Web Server Role (IIS)
Role Services
Confirmation
Results
View installation progress
Feature installation
Installation started on WIN-5Q4N3J0N75K
Web Server (IIS)
Management Tools
IIS Management Console
Web Server
Common HTTP Features
Default Document
Directory Browsing
HTTP Errors
Static Content
Health and Diagnostics
HTTP Logging
You can close this wizard without interrupting running tasks. View task progress or open this page again by clicking Notifications in the command bar, and then Task Details.
Export configuration settings
< Previous
Next >
Close
Cancel

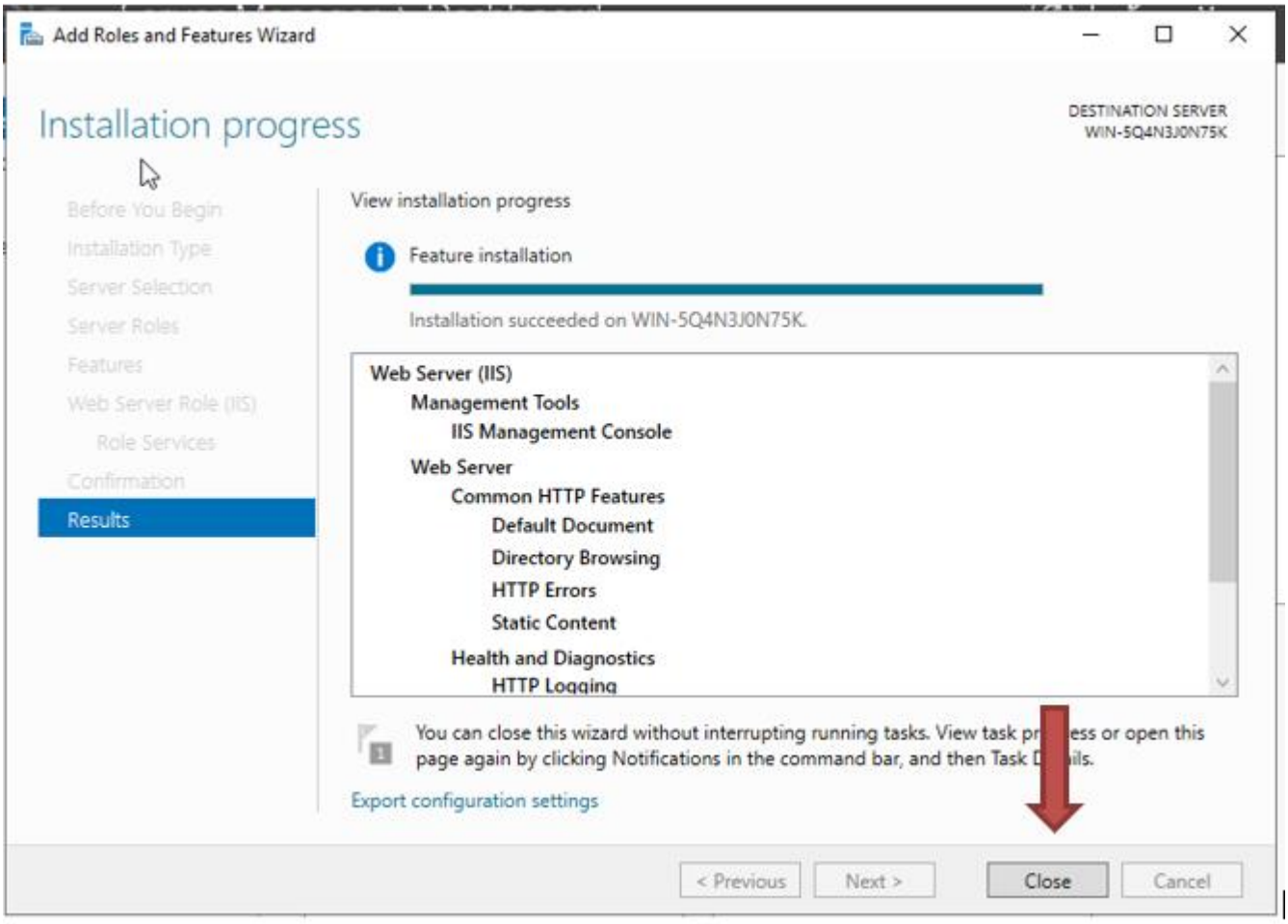

b. Creando sitio web de prueba

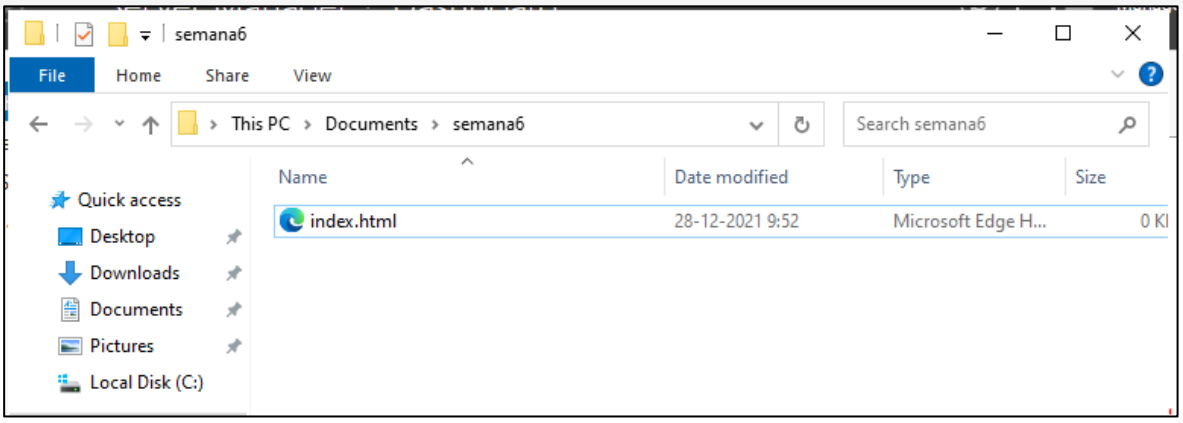
semana6
File
Home
Share
View
This PC › Documents › semana6
Search semana6
Quick access
Desktop
Downloads
Documents
Pictures
Local Disk (C:)
Name
Date modified
Type
Size
index.html
28-12-2021 9:52
Microsoft Edge H...
0 KI

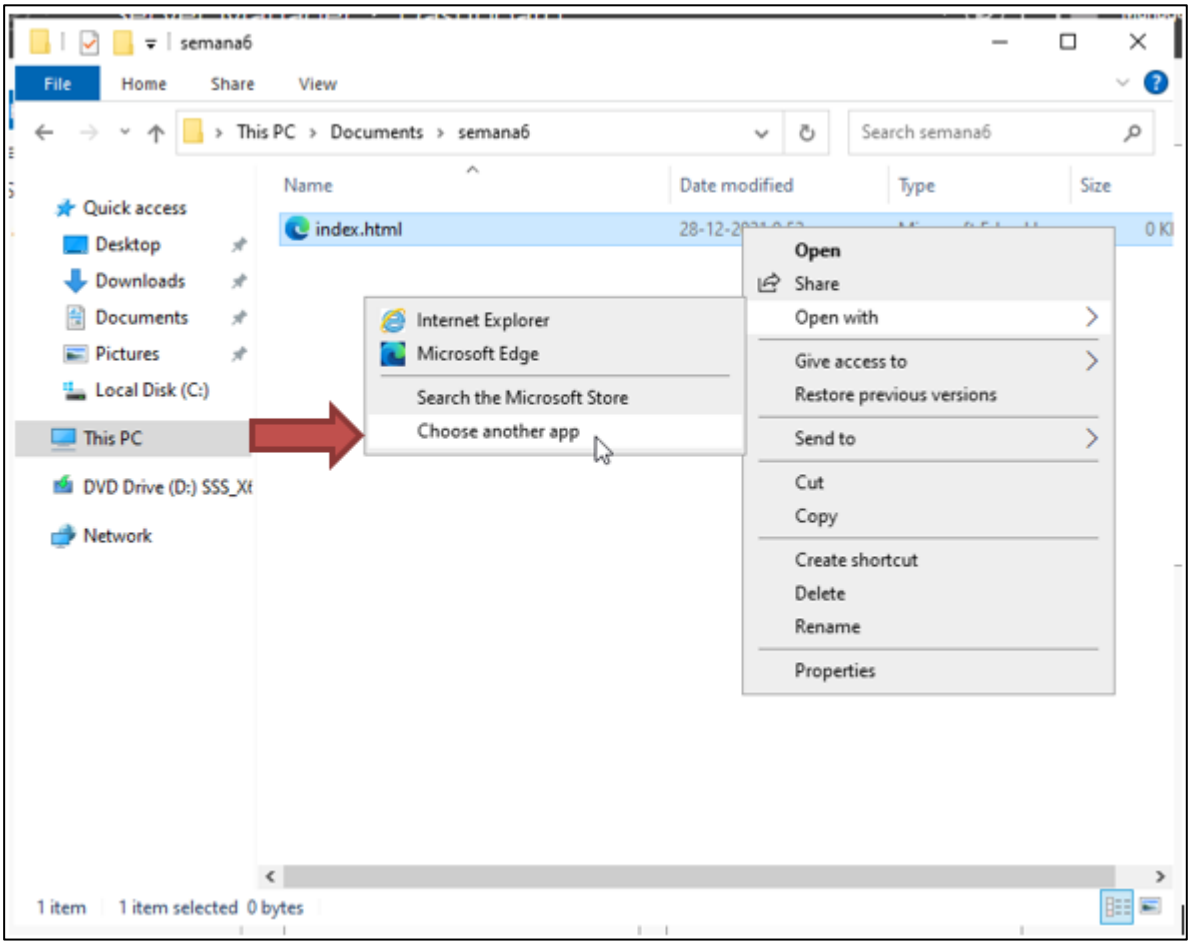
semana6
File
Home
Share
View
This PC › Documents › semana6
Search semana6
Quick access
Desktop
Downloads
Documents
Pictures
Local Disk (C:)
This PC
DVD Drive (D:) SSS_X
Network
Name
Date modified
Type
Size
index.html
Internet Explorer
Microsoft Edge
Search the Microsoft Store
Choose another app
Open
Share
Open with
Give access to
Restore previous versions
Send to
Cut
Copy
Create shortcut
Delete
Rename
Properties
1 item
1 item selected 0 bytes

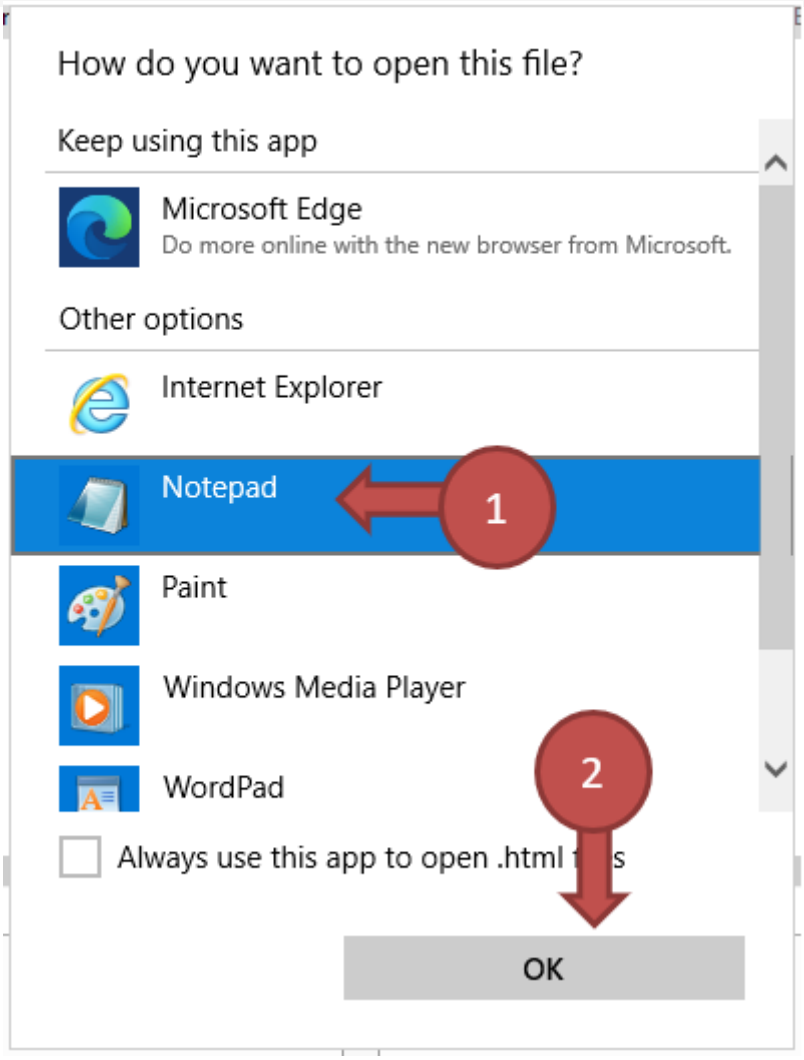

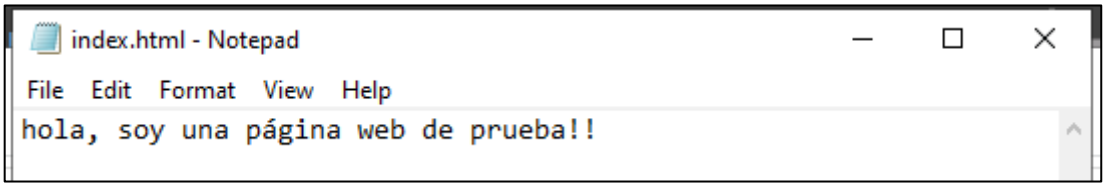

Entrando a IIS

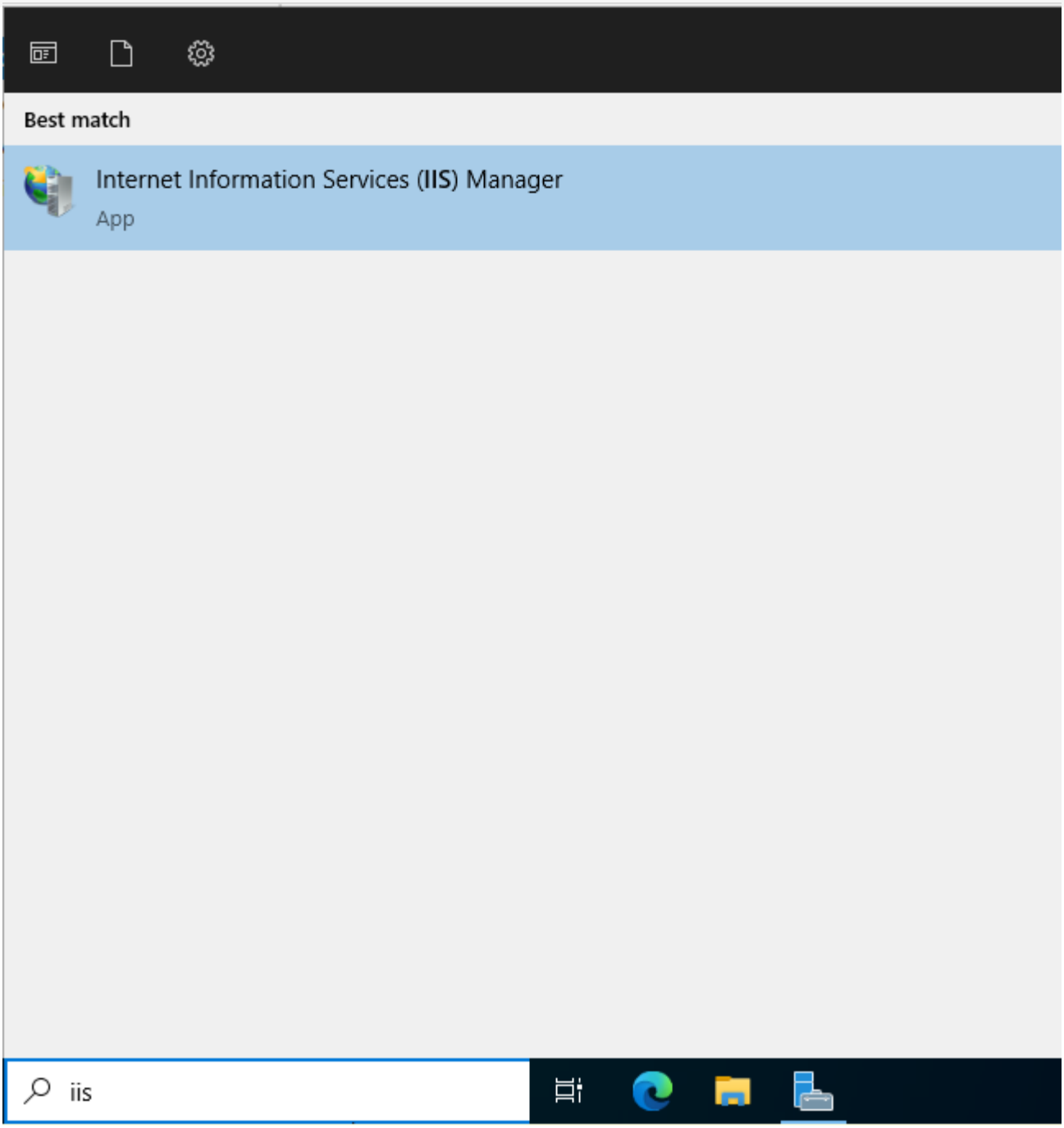

c. Eliminar el sitio por defecto

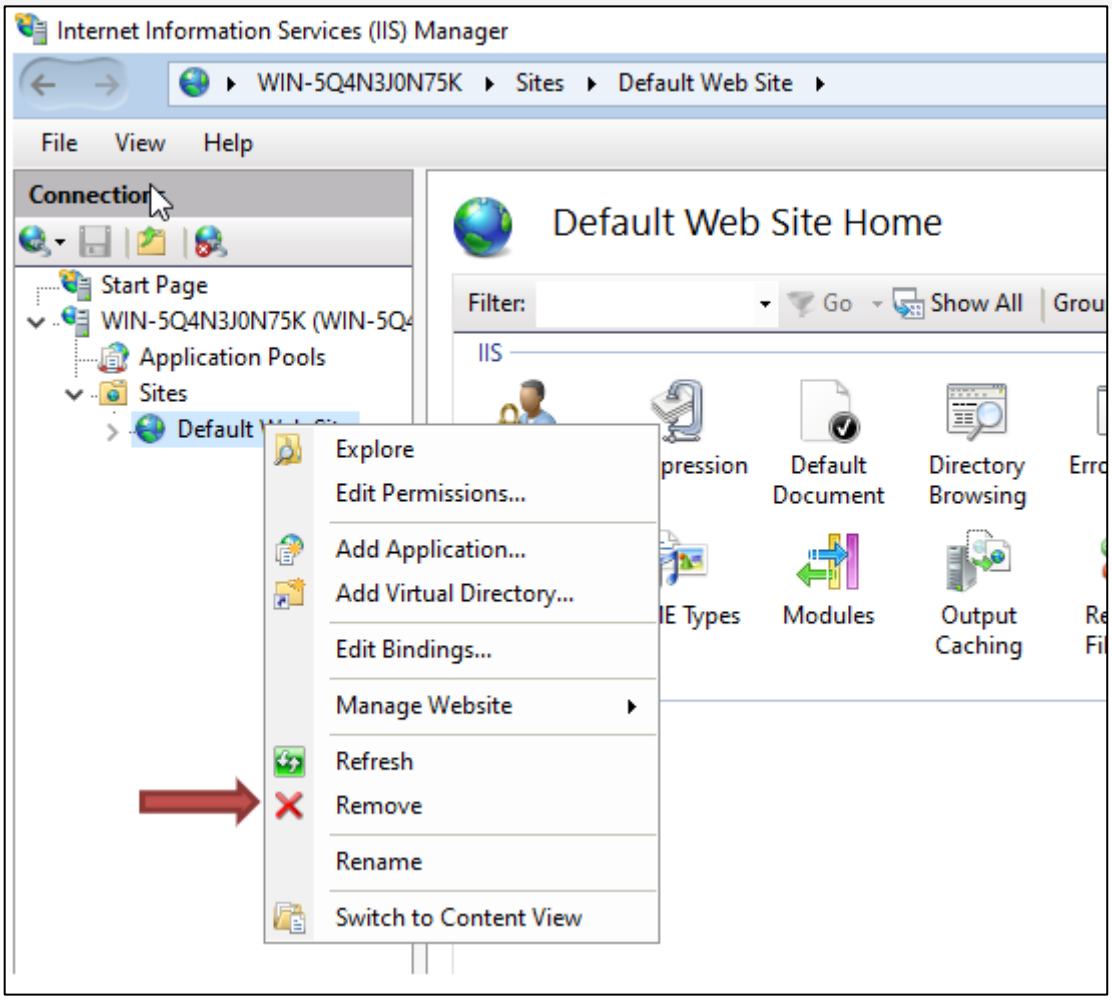

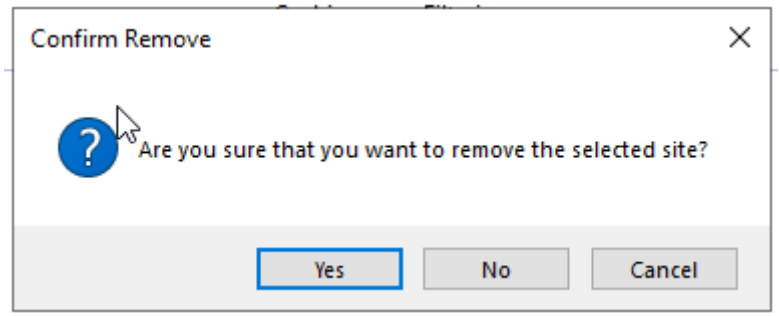

d. Agregar sitio web

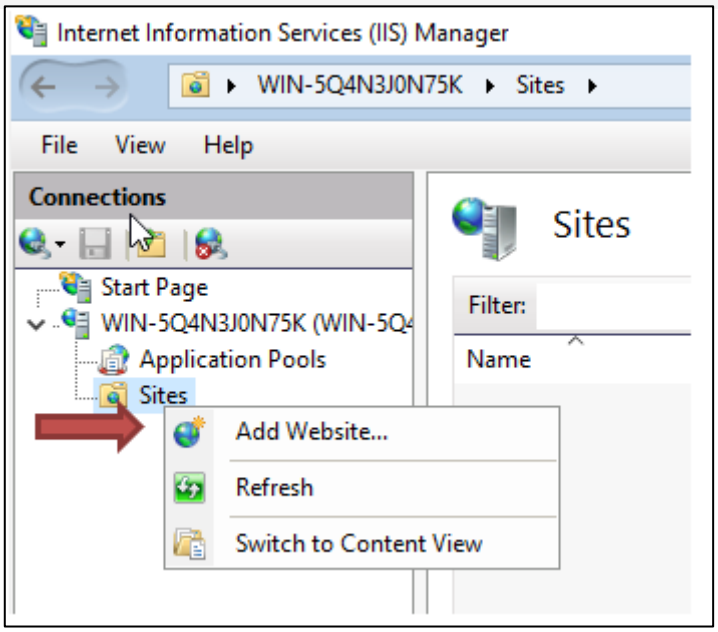

d/e. Nombre del sitio, usuario Administrador y testeo de configuración

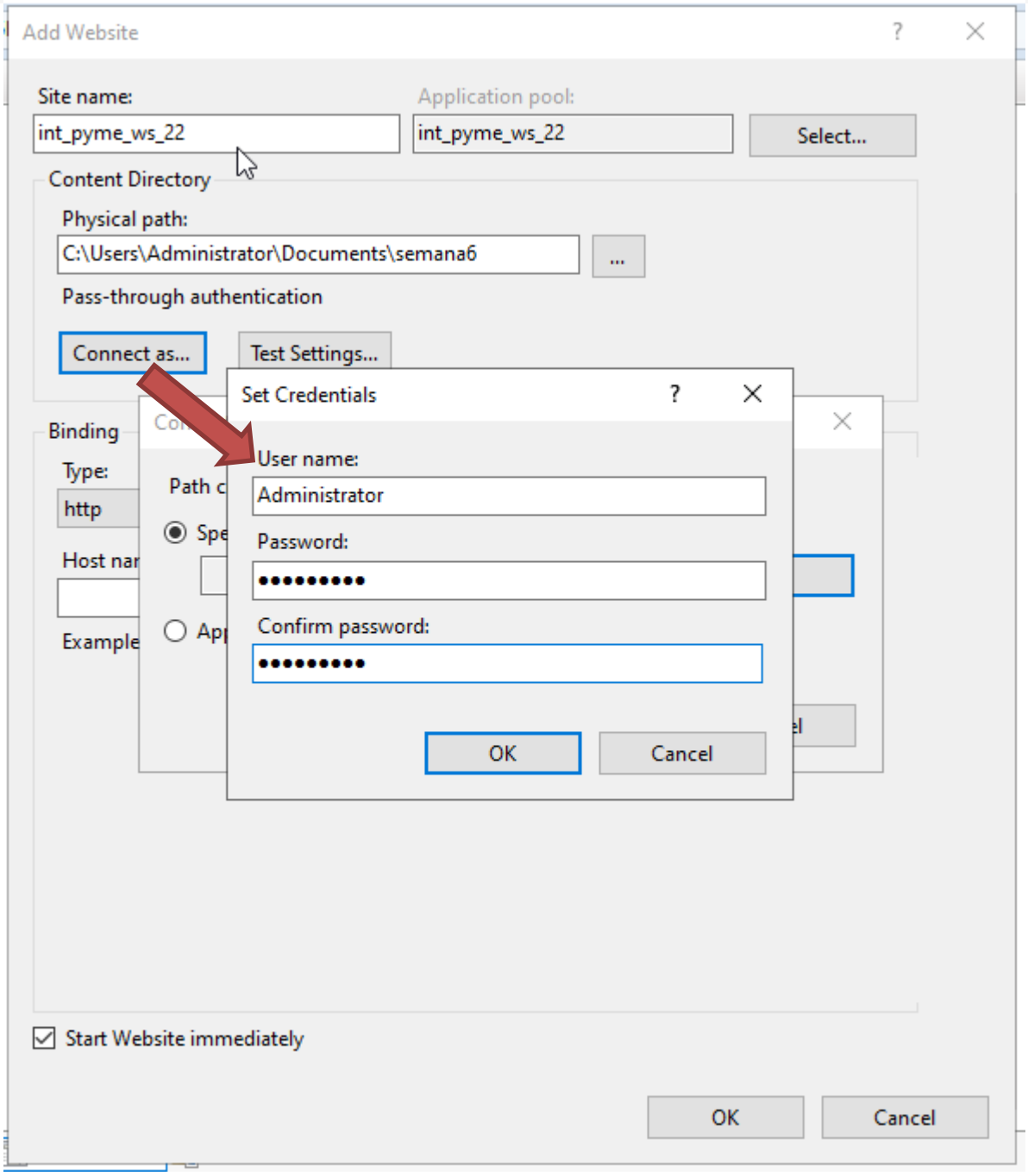
Add Website
Site name:
int_pyme_ws_22
Application pool:
int_pyme_ws_22
Select...
Content Directory
Physical path:
C:\Users\Administrator\Documents\semana6
...
Pass-through authentication
Connect as...
Test Settings...
Set Credentials
User name:
Administrator
Password:
Confirm password:
OK
Cancel
Binding
Type:
http
Start Website immediately
OK
Cancel

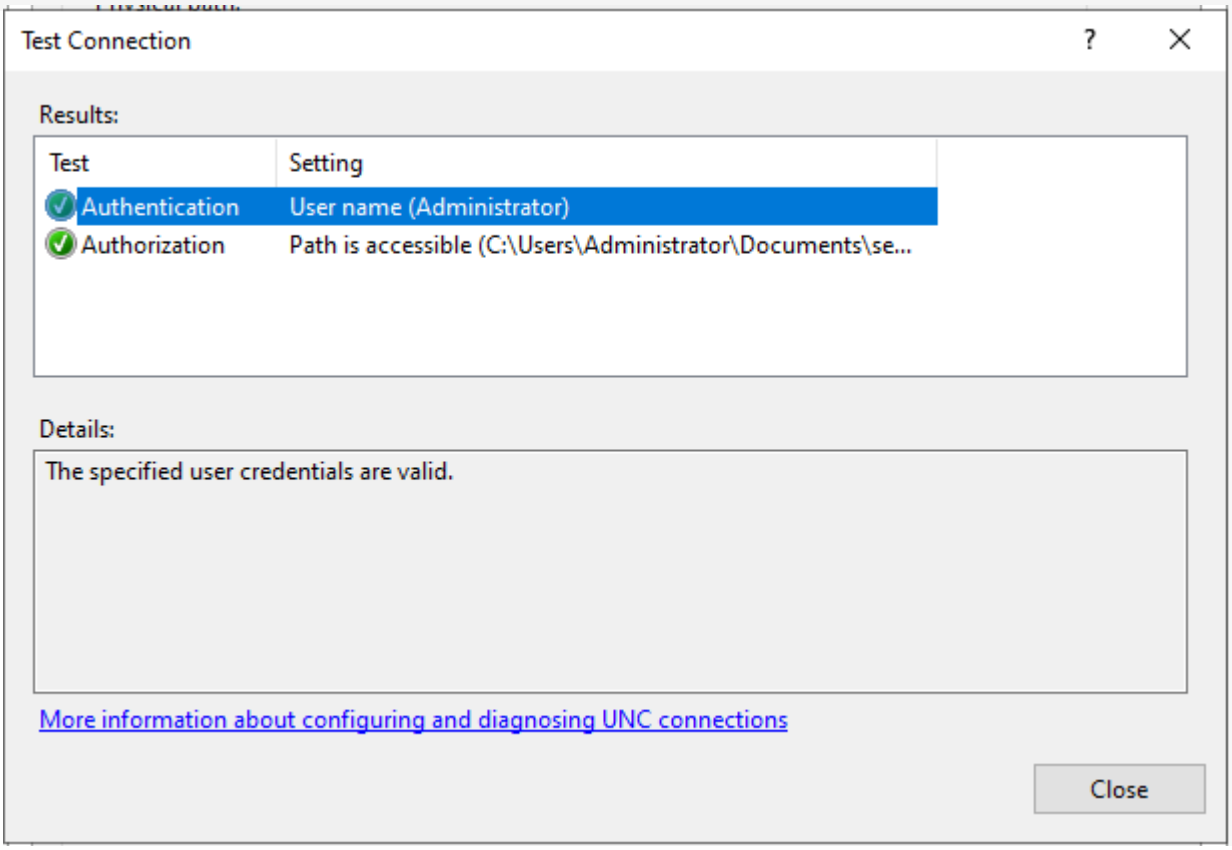

f. Asignar IP al servidor

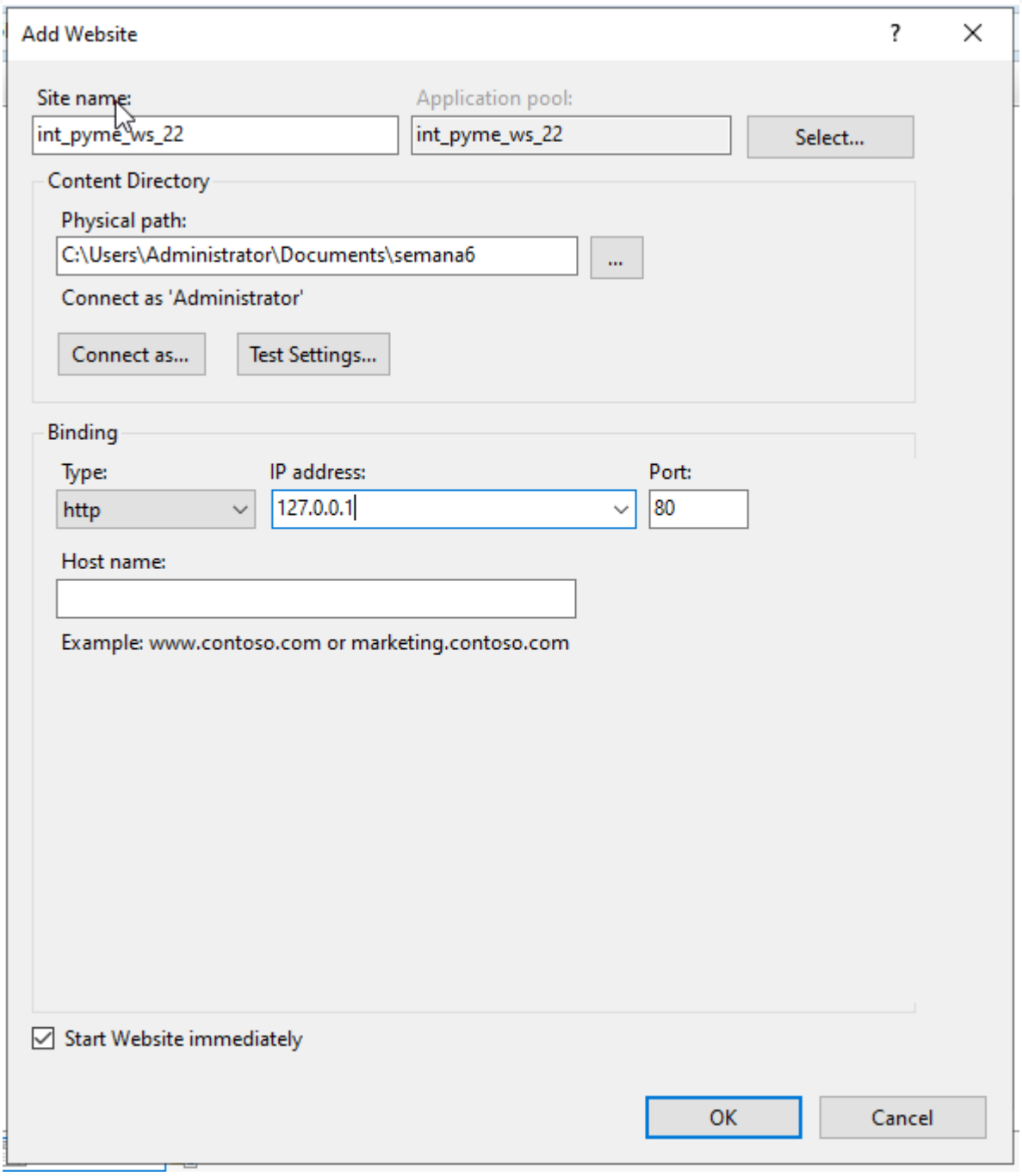

e. Probar sitio web

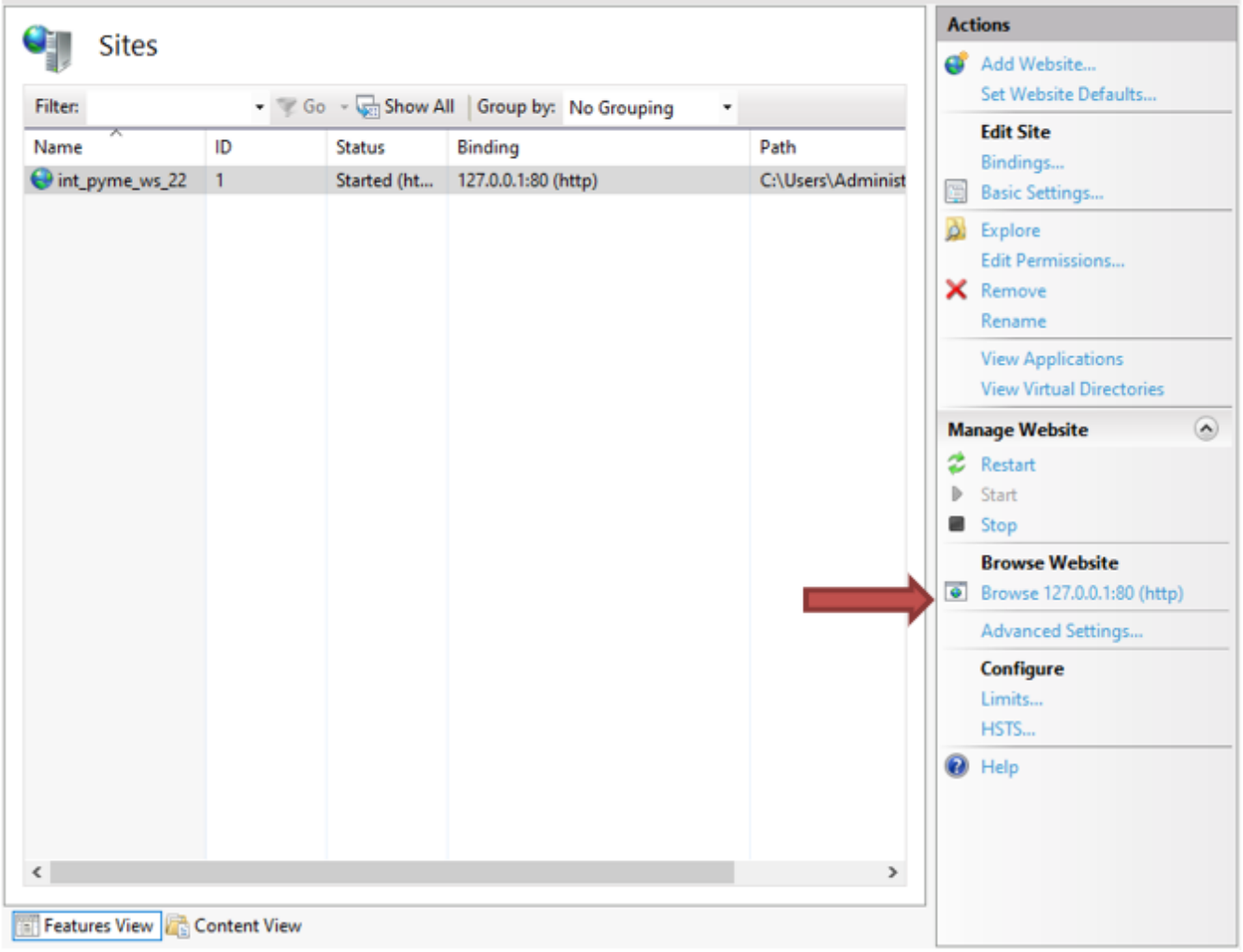

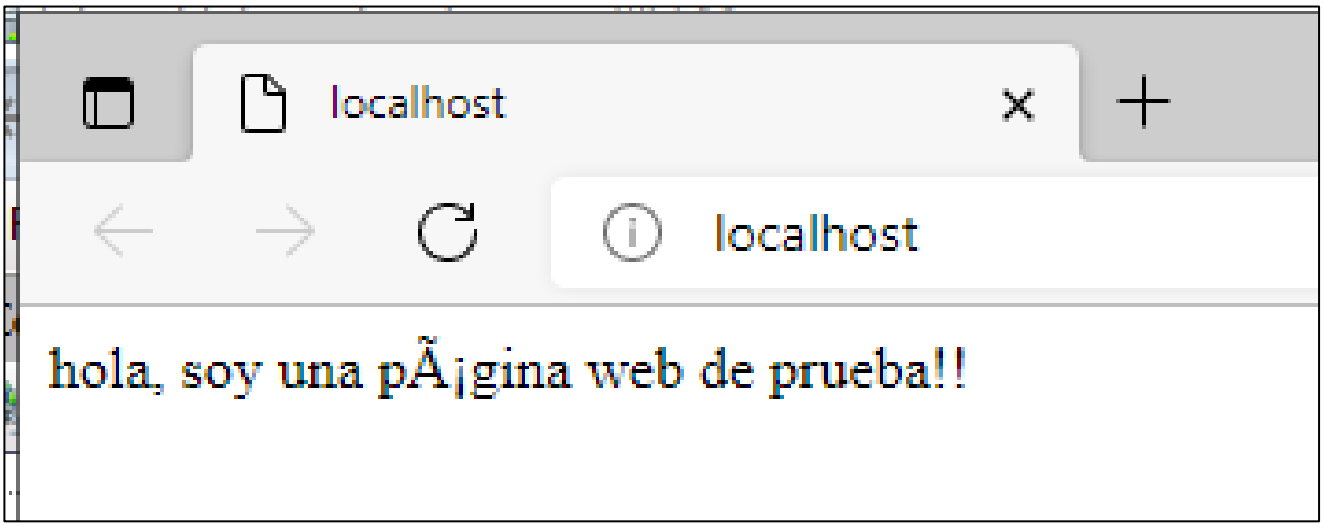

La “á” de página aparece de esa manera, debido a que no está codificada en base a UTF-8
Si no funciona al ingresar, eliminar todos los documentos por defecto de la configuración y dejar solo index.html, y volver a probar.

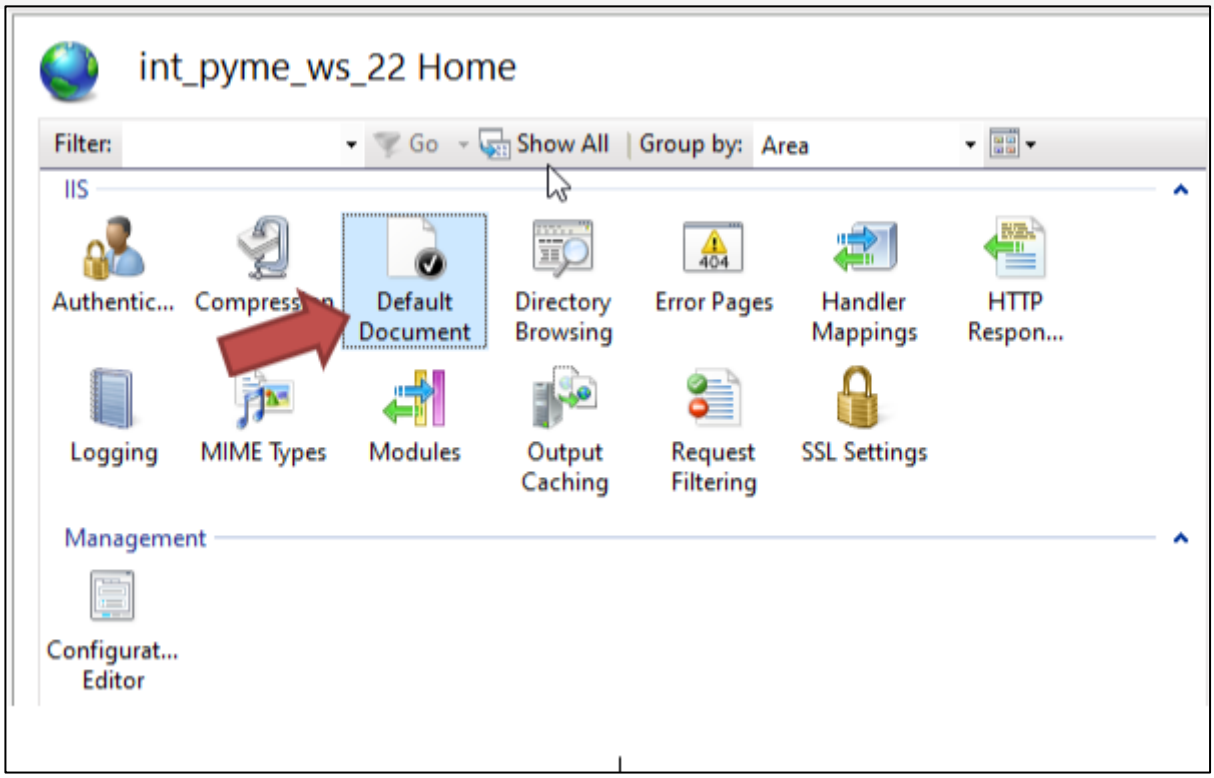
int_pyme_ws_22 Home
Filter:
Go
Show All
Group by:
Area
IIS
Authentic...
Compression
Default Document
Directory Browsing
Error Pages
Handler Mappings
HTTP Respon...
Logging
MIME Types
Modules
Output Caching
Request Filtering
SSL Settings
Management
Configurat... Editor

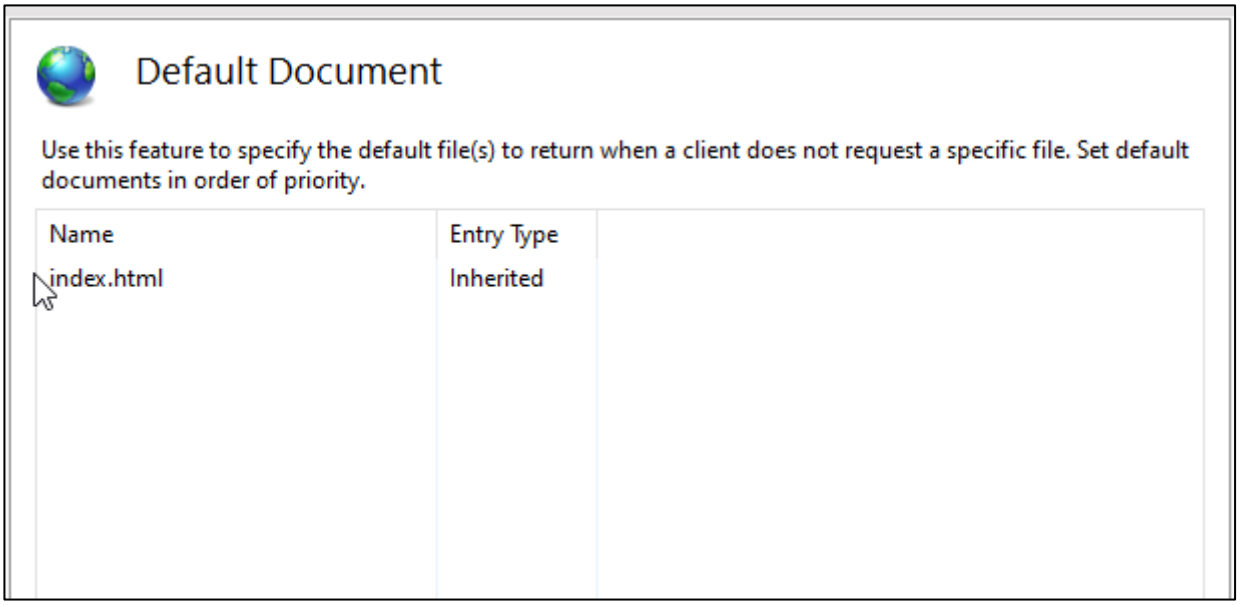
Default Document
Use this feature to specify the default file(s) to return when a client does not request a specific file. Set default documents in order of priority.
Name
Entry Type
index.html
Inherited

PAUTA DE AUTOEVALUACIÓN:

A continuación, te invitamos a responder una pauta de autoevaluación, para que verifiques lo aprendido en esta actividad y el logro del o los objetivos planteados inicialmente. Recuerda, en caso de presentar dudas, debes participar de forma permanente en los foros, donde el docente te retroalimentará y dará respuesta a tus inquietudes.

Criterios de revisión del informe con la información recopilada:	**Completamente logrado (4)**	**Medianamente logrado (3)**	**Parcialmente logrado (2)**	**No logrado (0)**
1. Logré responder correctamente las preguntas de selección múltiple				
2. Realicé correctamente las tareas solicitadas en la máquina virtual				
3. Logré configurar correctamente el sitio web de IIS				
4. Finalicé la actividad, comprendiendo cada uno de los ejercicios desarrollados				
5. Logré el objetivo planteado para esta actividad				
Puntaje Total	**20 puntos**			
Puntaje Obtenido	**XX Puntos obtenidos**			

Iplacex
enovus

4 AÑOS
INSTITUCION
ACREDITADA
NIVEL AVANZADO
Hasta octubre 2025

Comisión Nacional
de Acreditación
CNA-Chile

GESTIÓN INSTITUCIONAL Y DOCENCIA DE PREGRADO